Dedicated to Ana García Nieto

Arragment specially made for
Yulia Amerikova & Alexander Selivanov,
duo "Una Sinistra"

Anantango

(2003)

for accordion duo

Gorka Hermosa
(1976)

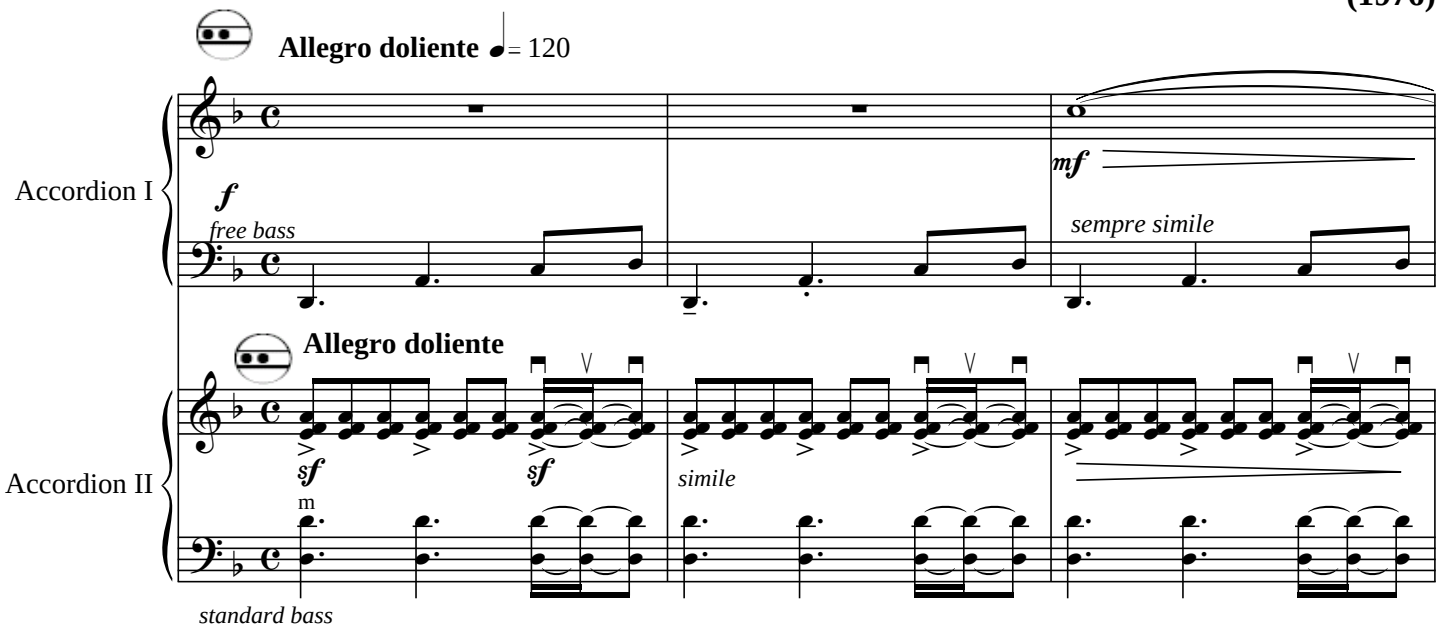

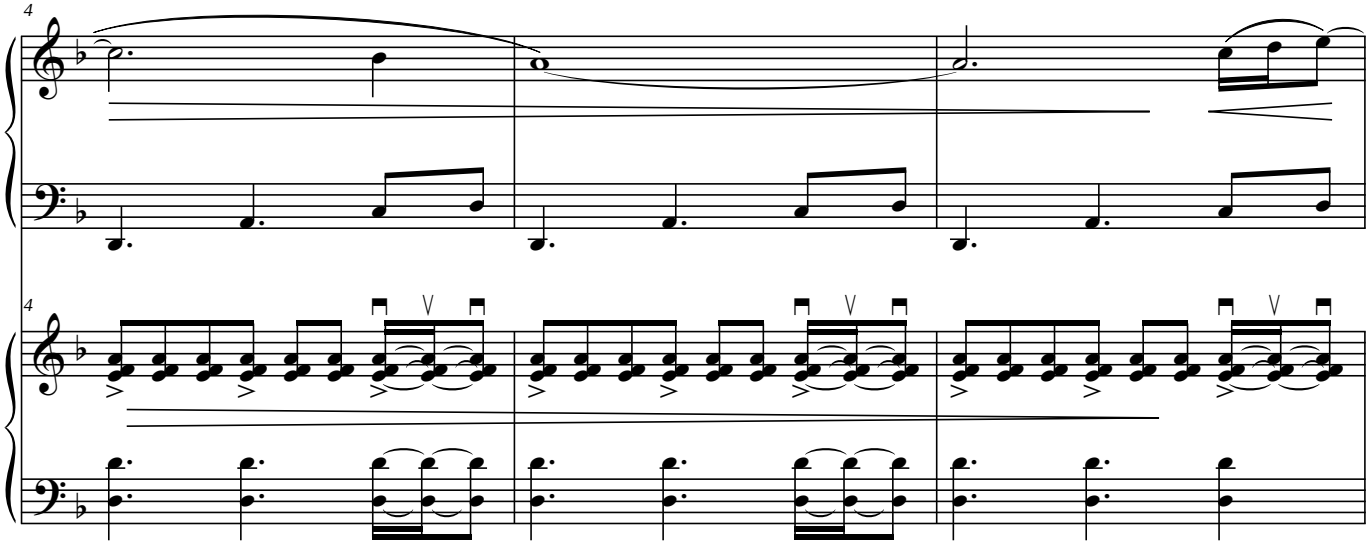

Anantango

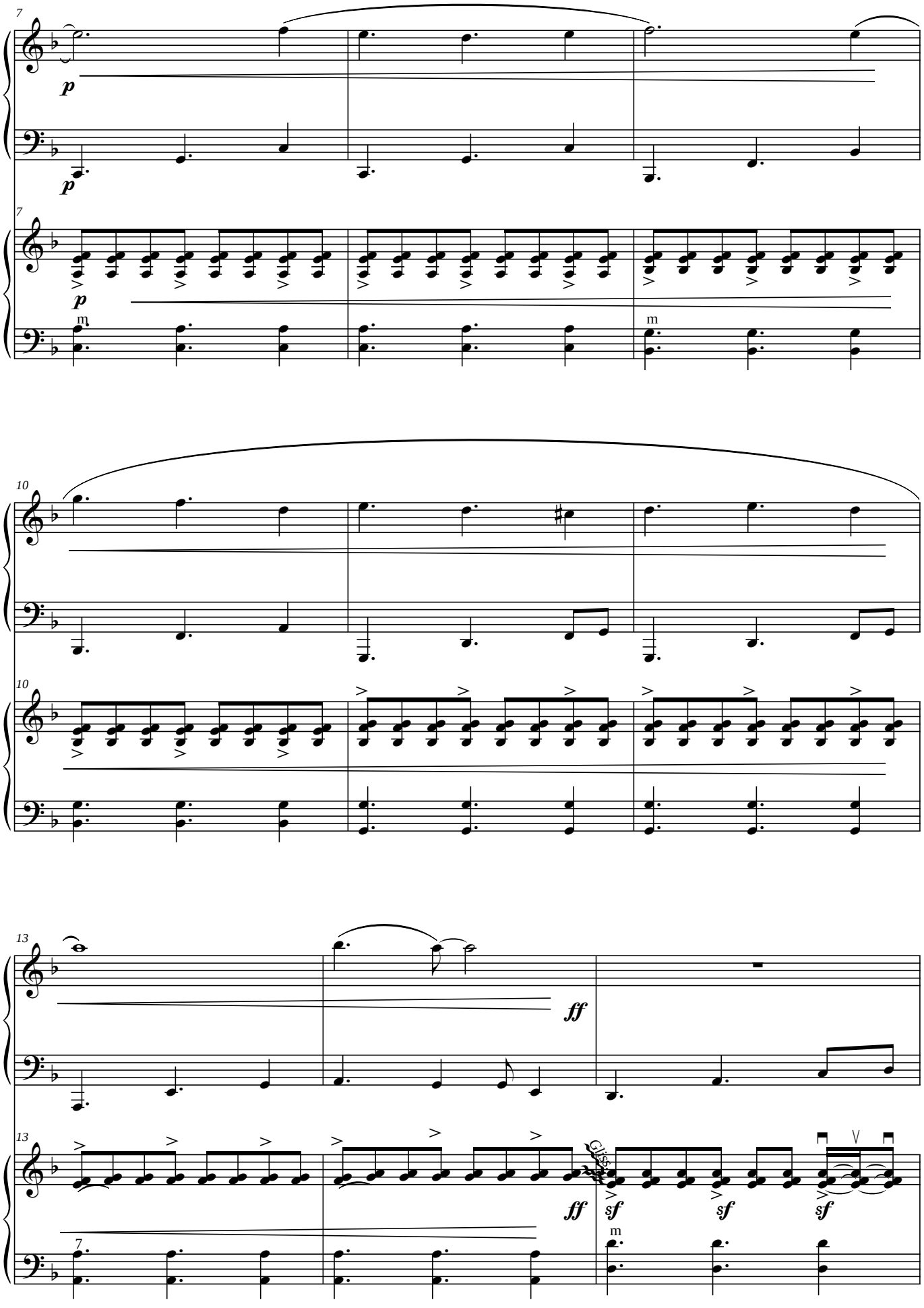

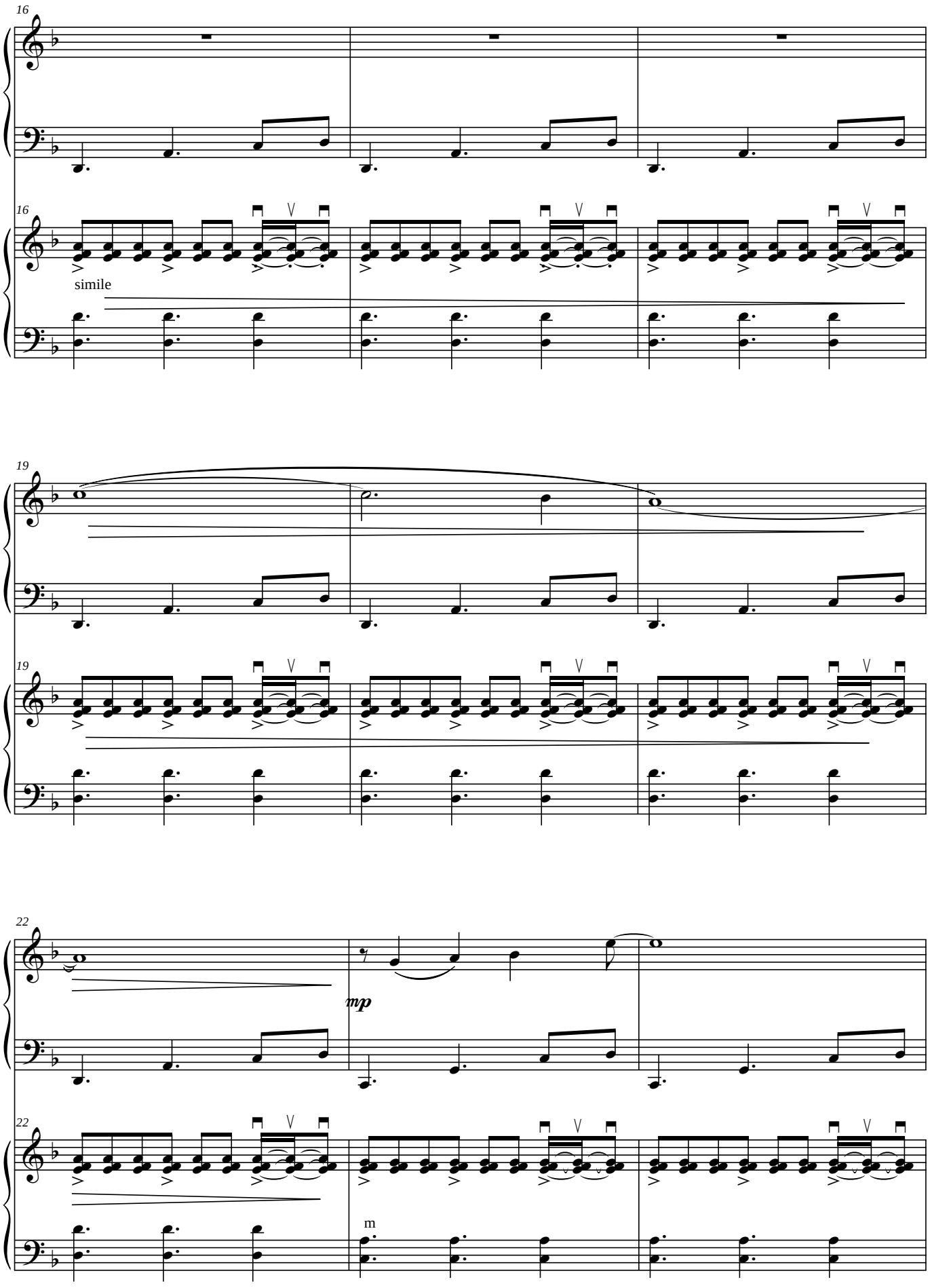
16
simile
19
22
mp
m

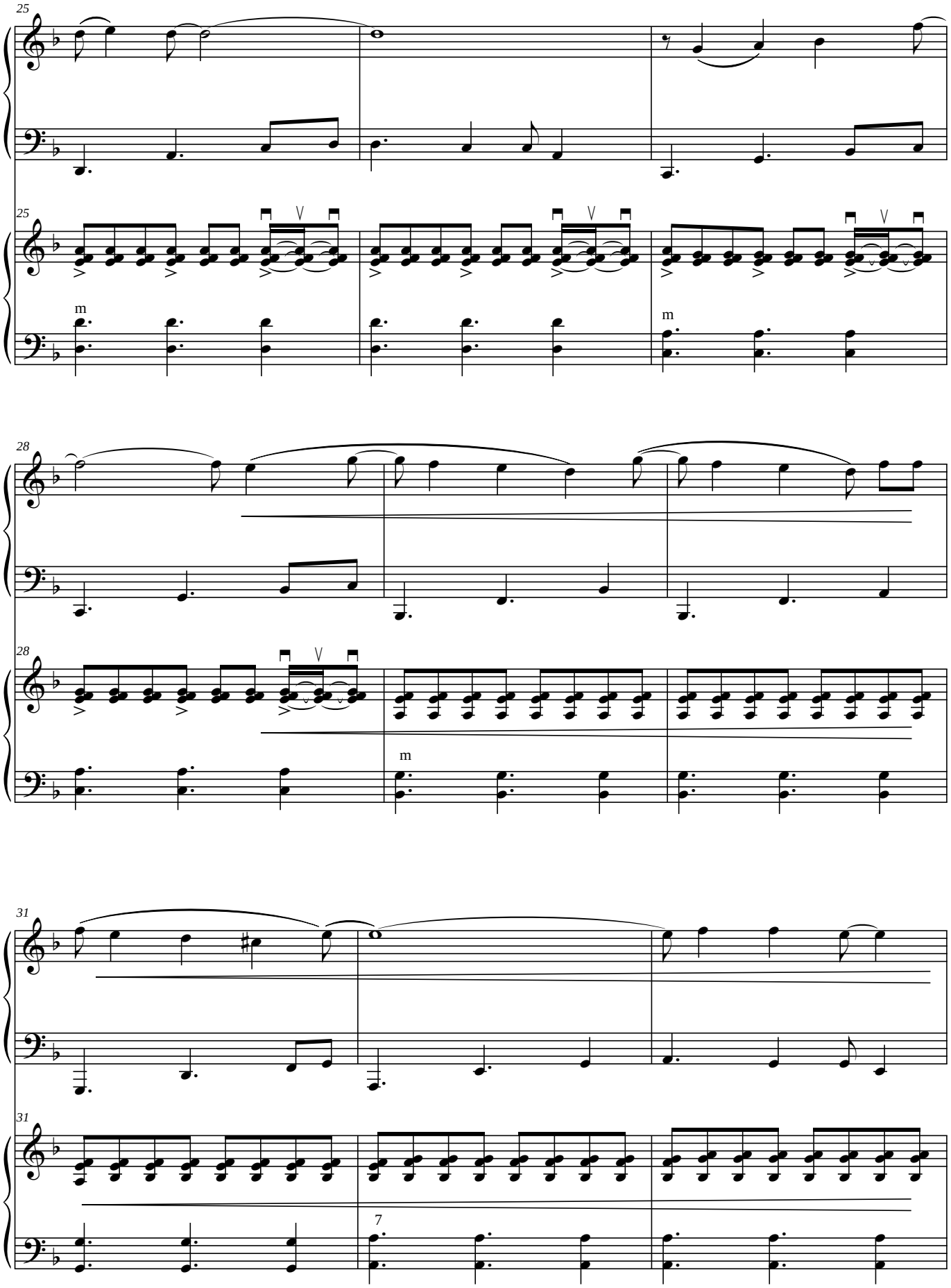
25
m
28
m
31
7

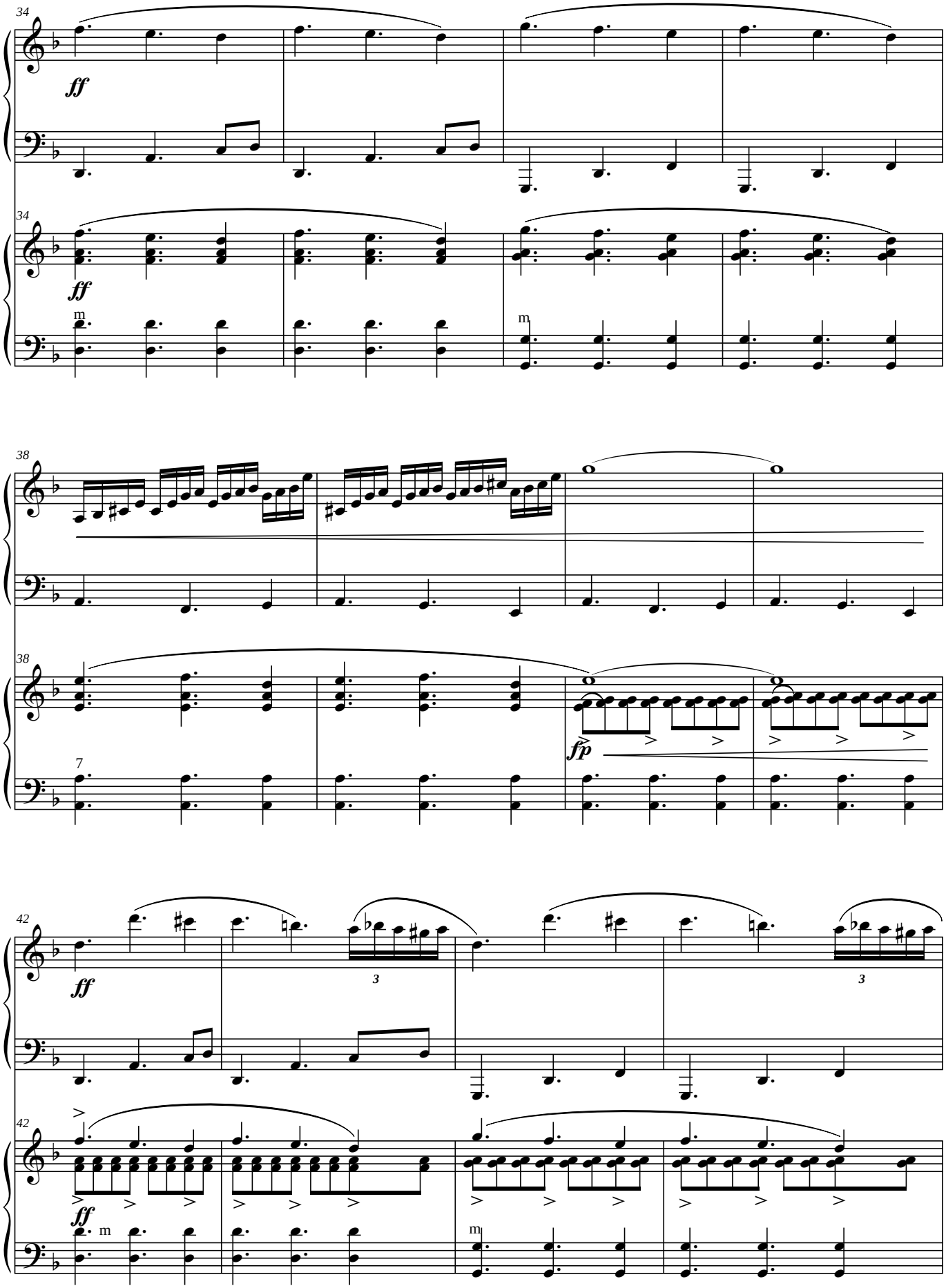
34
ff
m
38
fp
7
42
ff
3

Anantango

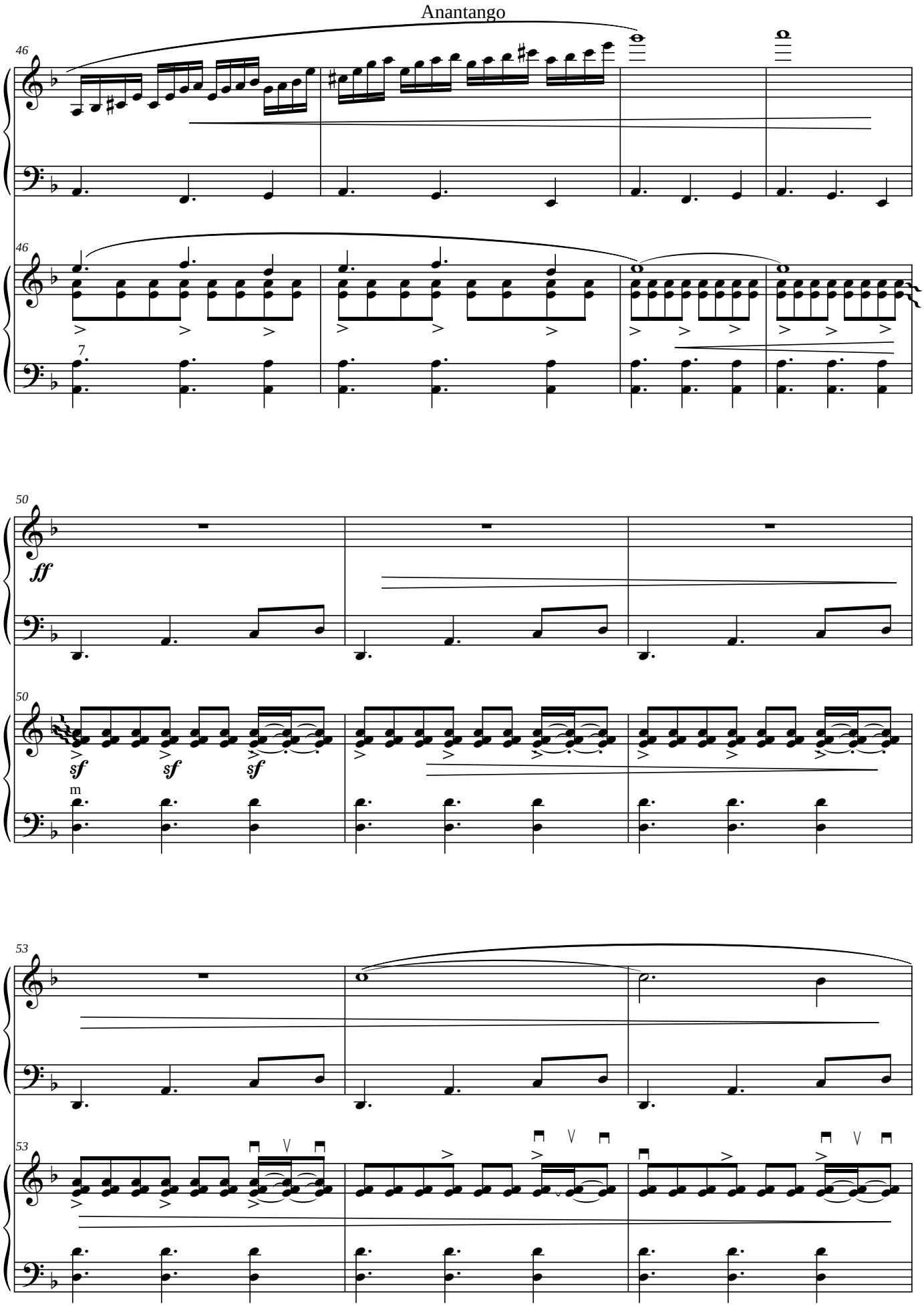

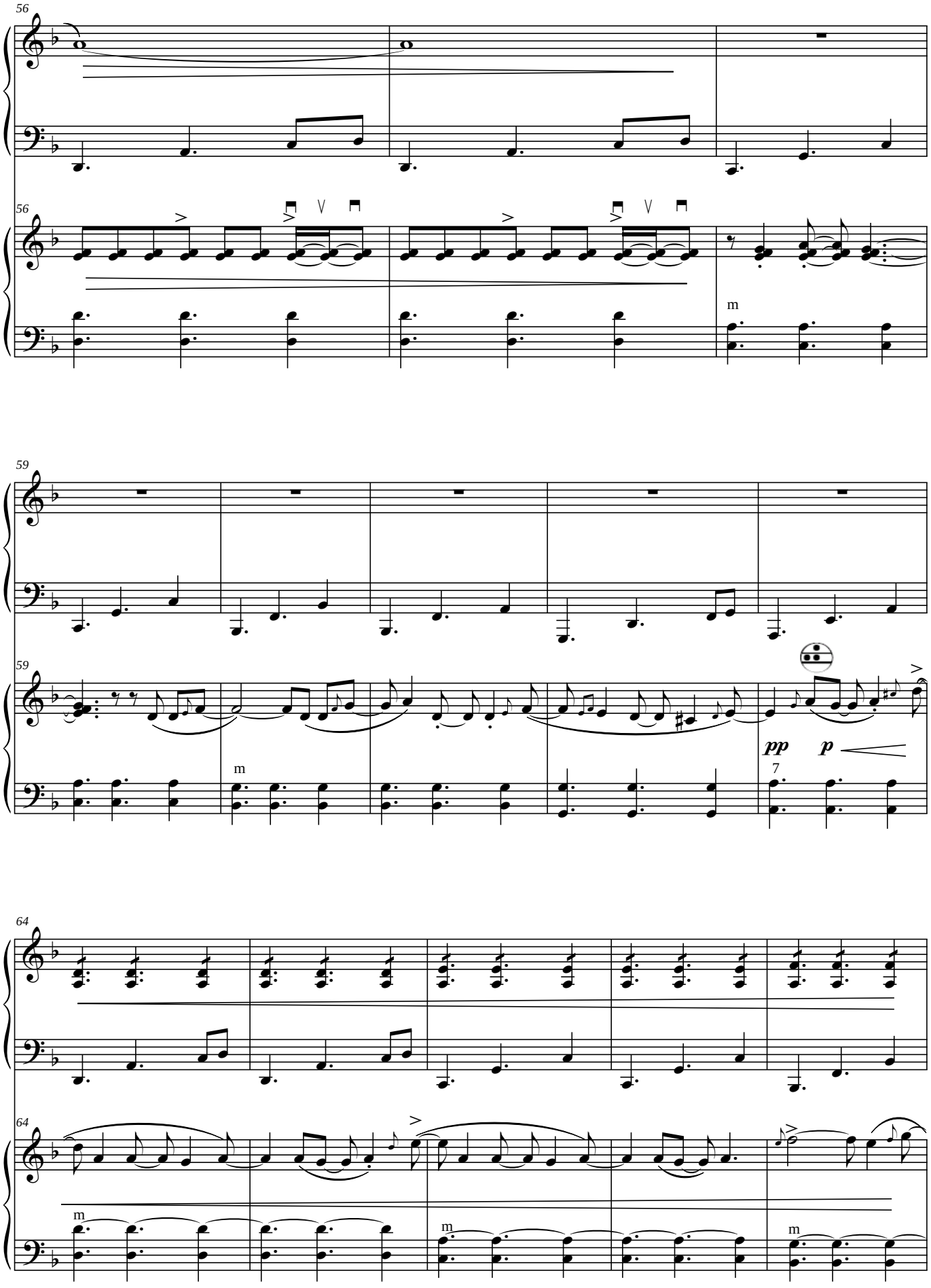
56
56
m
59
59
m
pp
p
7
64
64
m
m
m

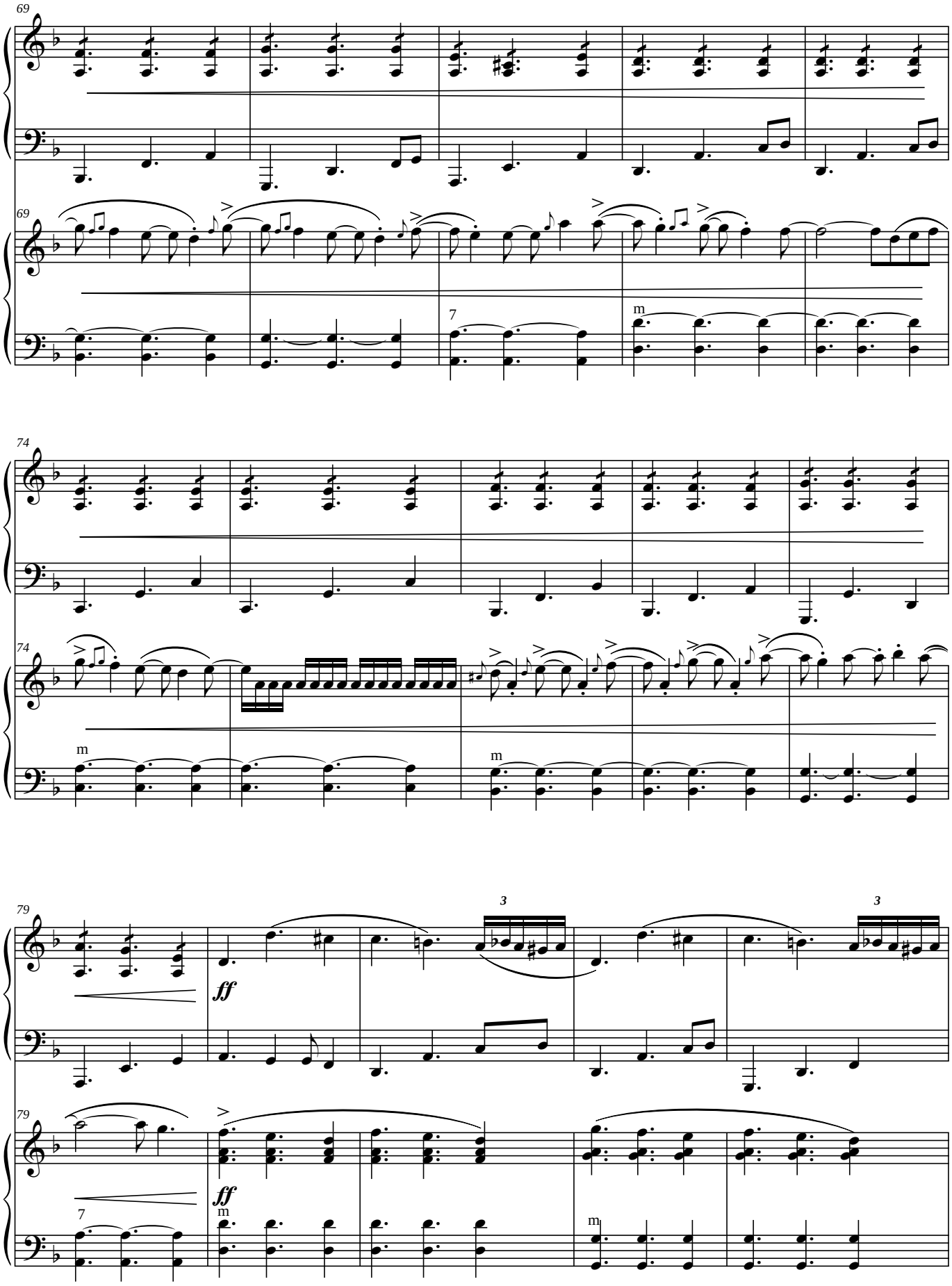
69
69
7
m
74
74
m
m
79
79
ff
ff
3
3
7
m
m

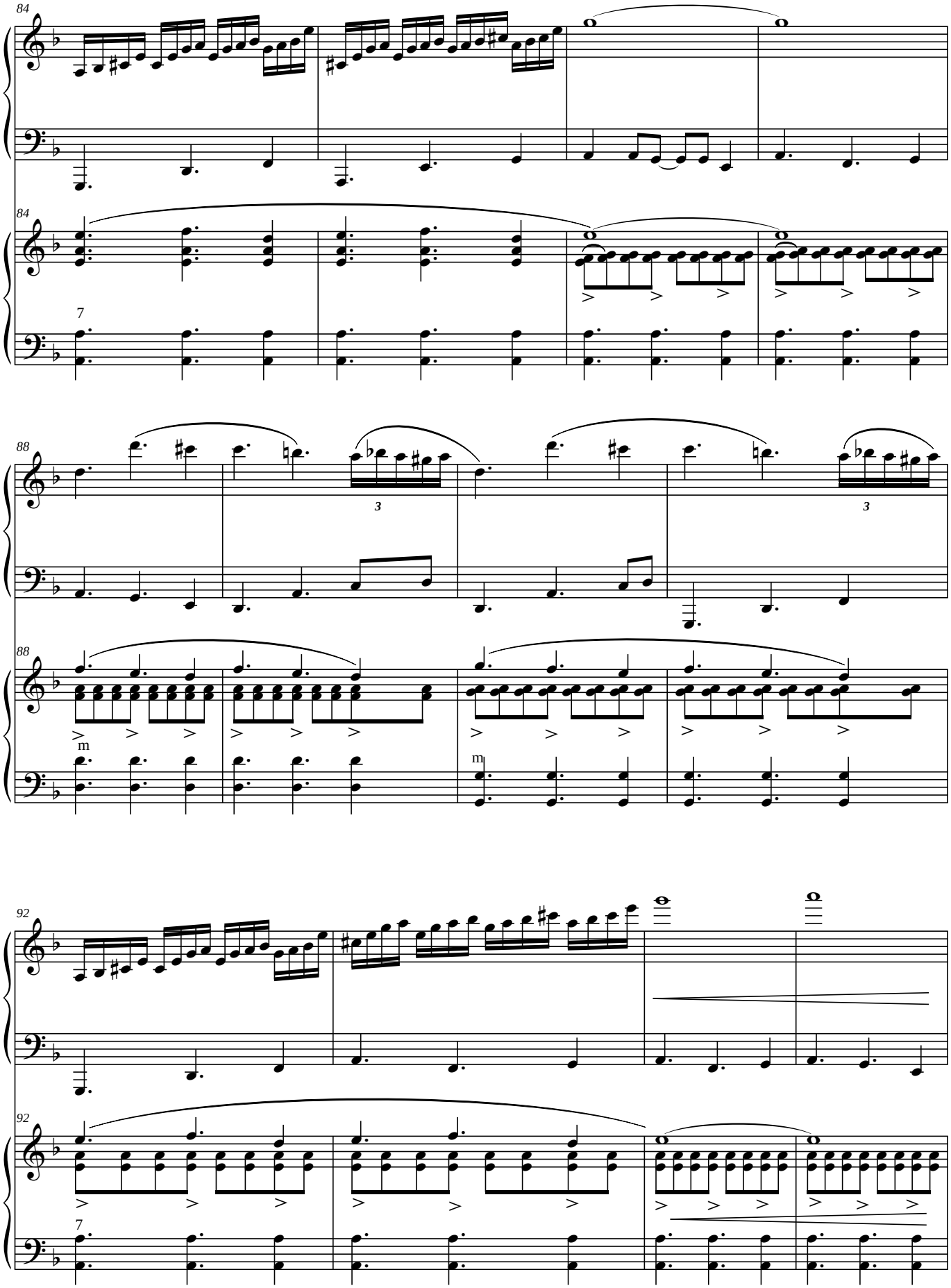
84
84
7
88
88
3
3
m
m
92
92
7

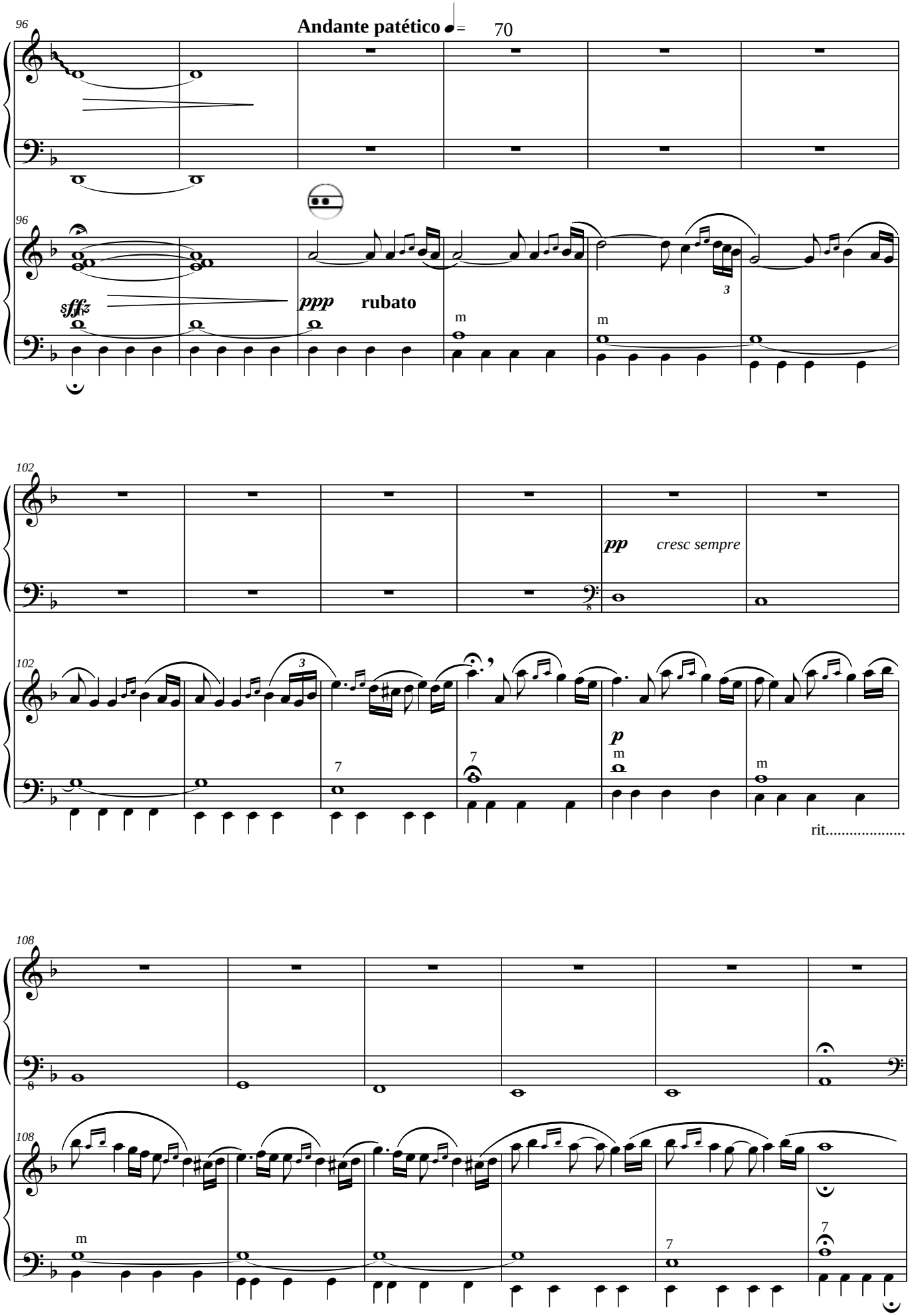
Andante patético ♩= 70
96
sffz
ppp
rubato
m
102
pp
cresc sempre
p
rit.....
108

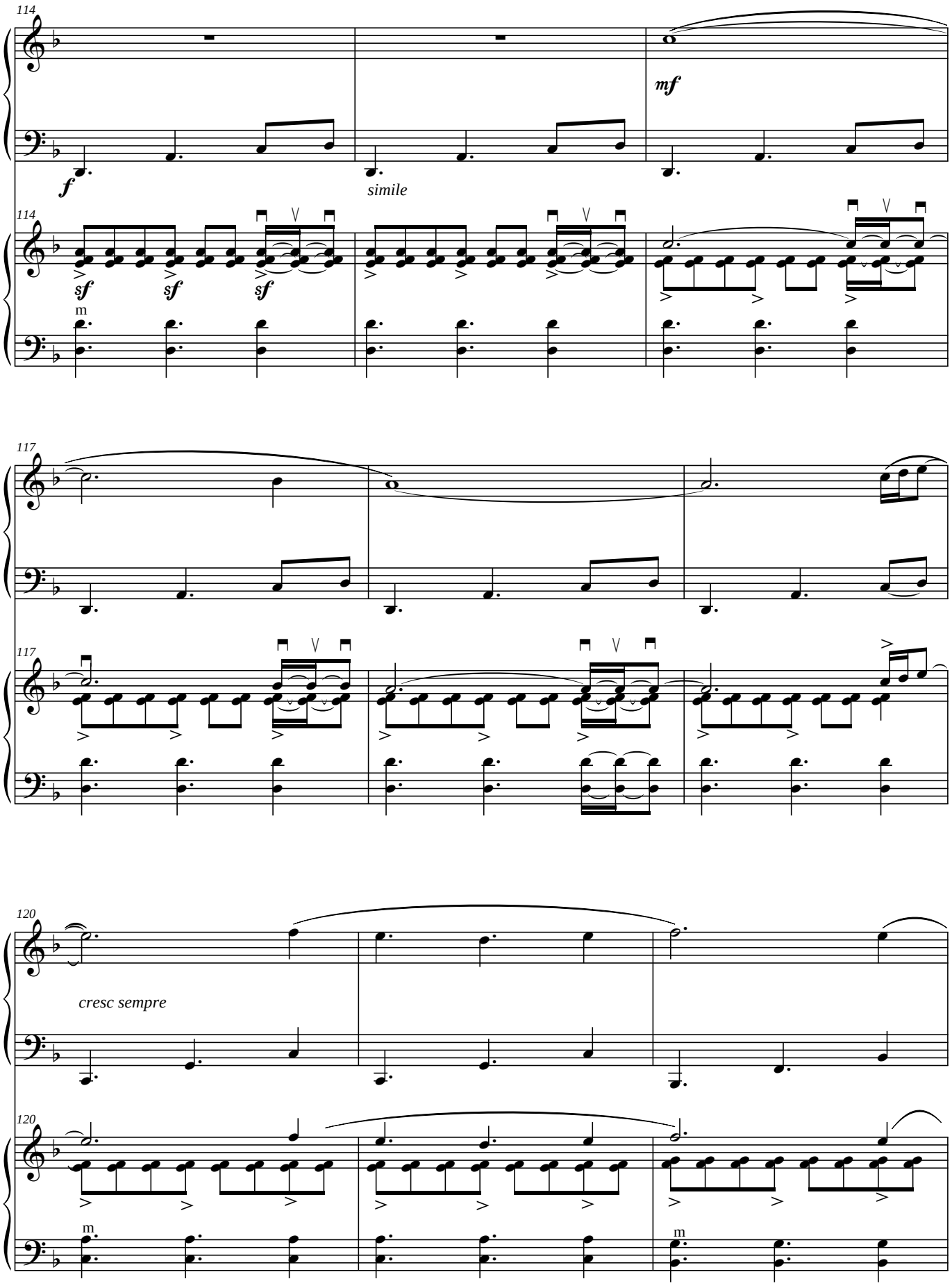
114
f
simile
mf
sf
sf
sf
m
117
120
cresc sempre
m
m

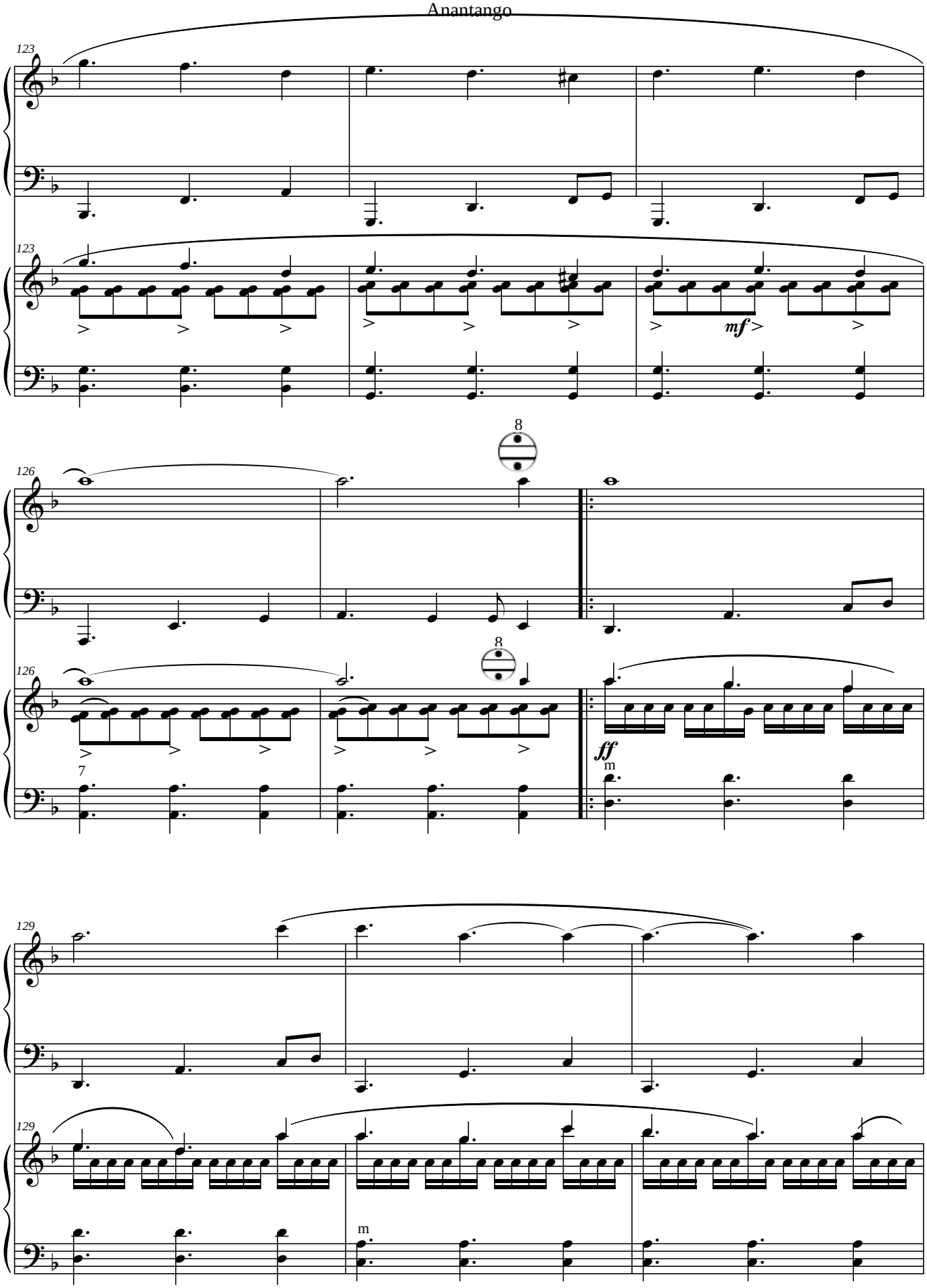
123
123
mf
126
8
126
8
7
ff
m
129
129
m

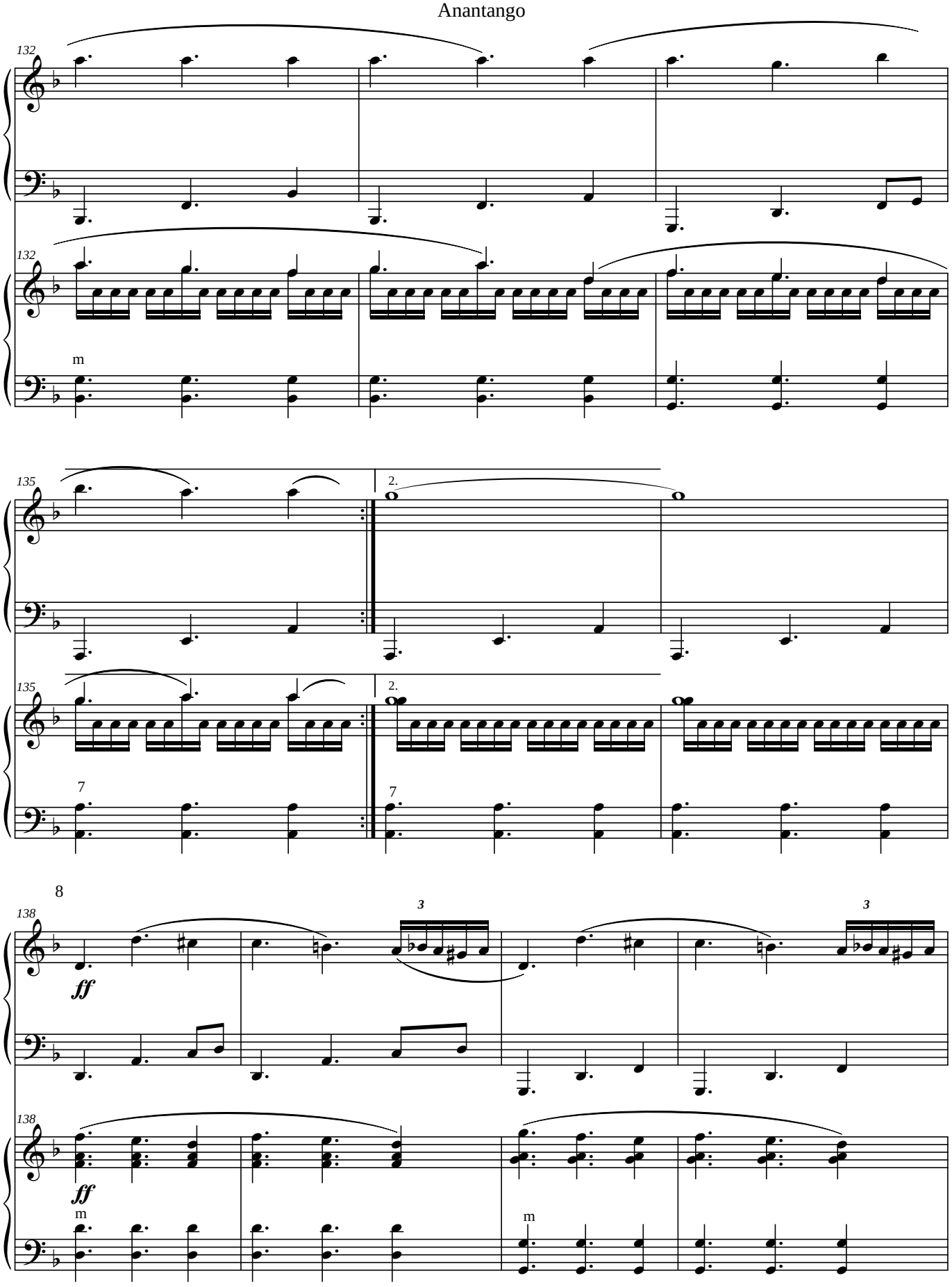
132
m
135
2.
7
8
138
ff
3
m

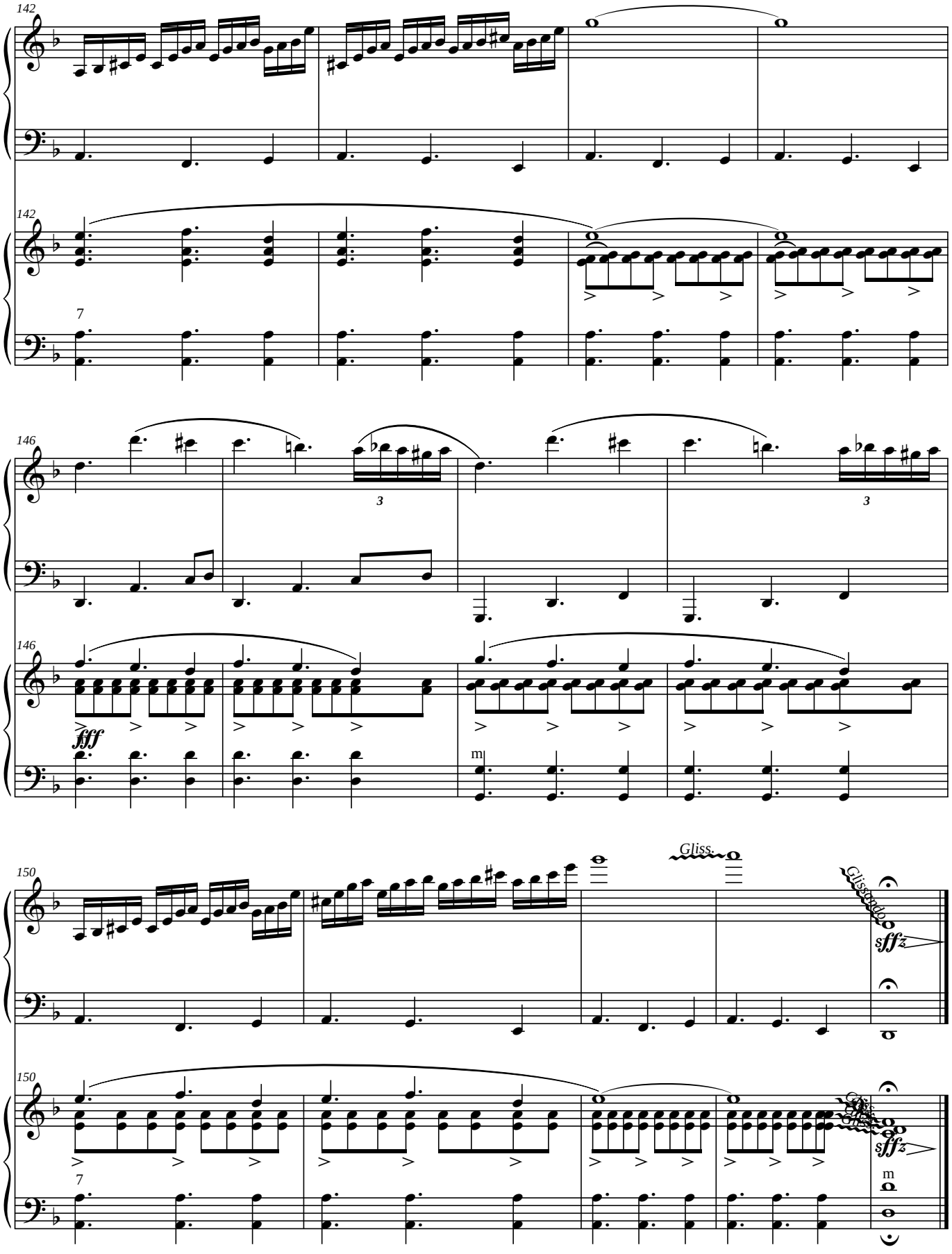
142
142
7
146
3
3
146
fff
m
150
Gliss.
Glissando
sffz
sffz
150
7
m

Dedicated to Ana García Nieto

Arragment specially made for
Yulia Amerikova & Alexander Selivanov,
duo "Una Sinistra"

Anantango

(2003)

for accordion duo

Gorka Hermosa
(1976)

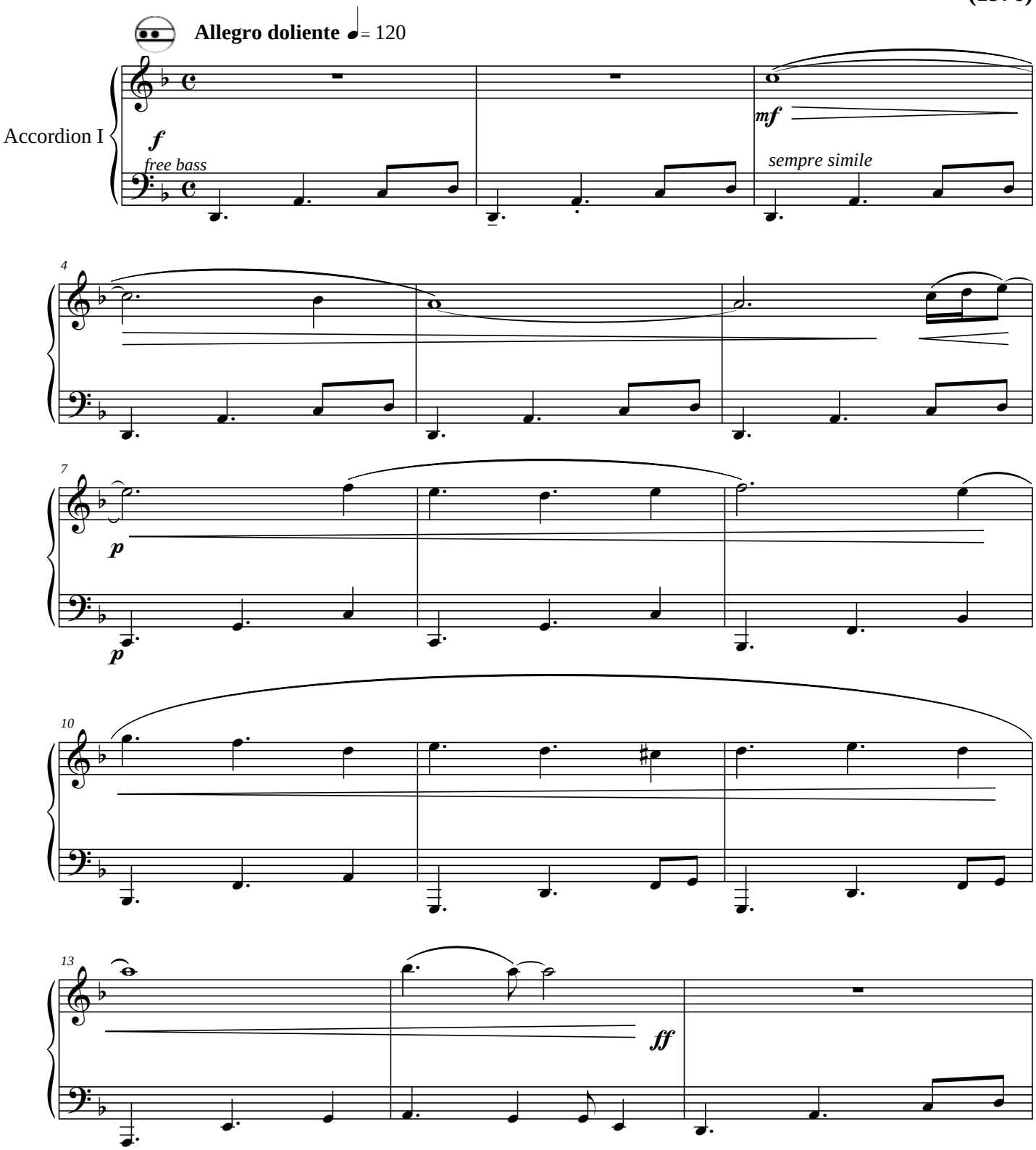

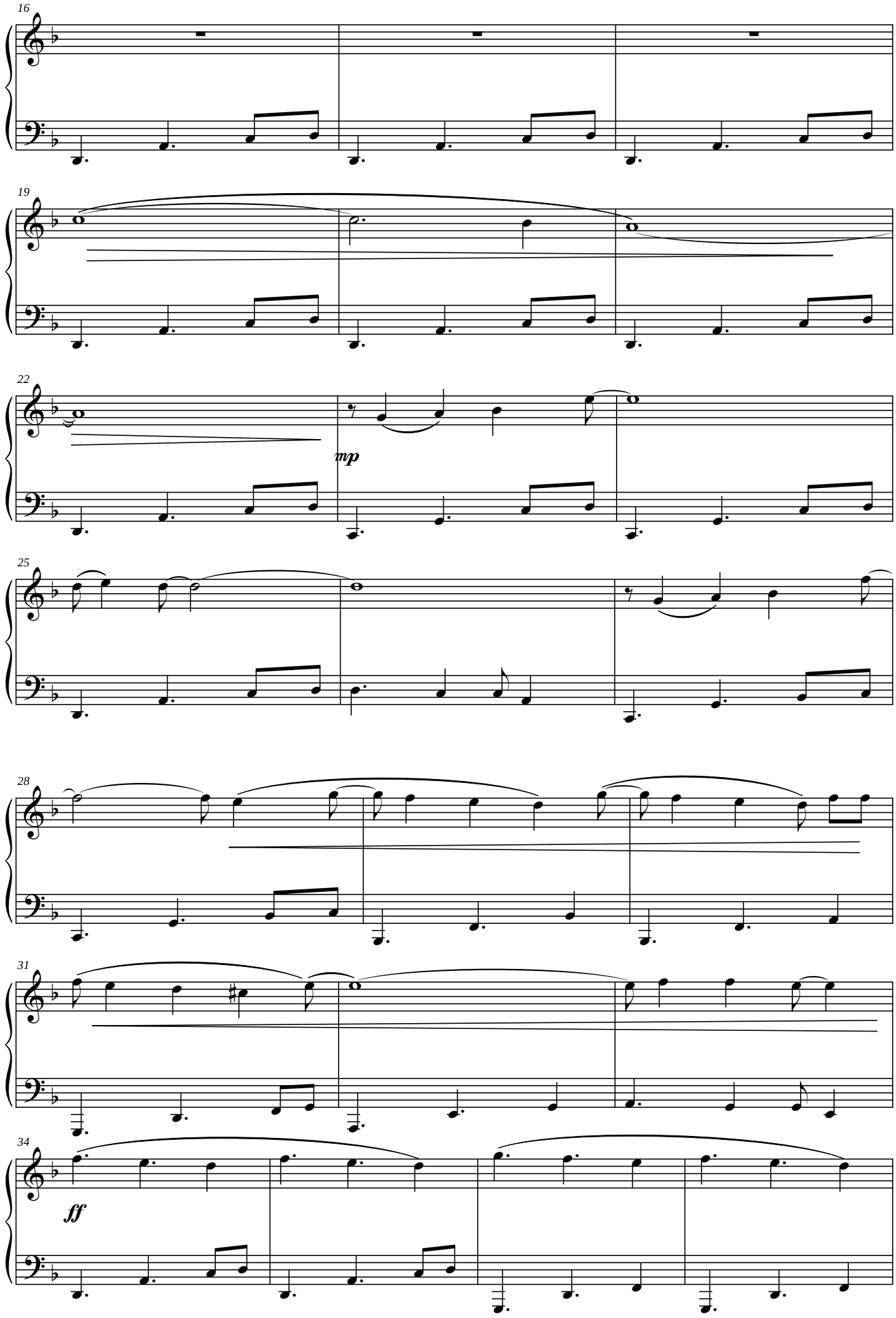
16
19
22
mp
25
28
31
34
ff

Anantango

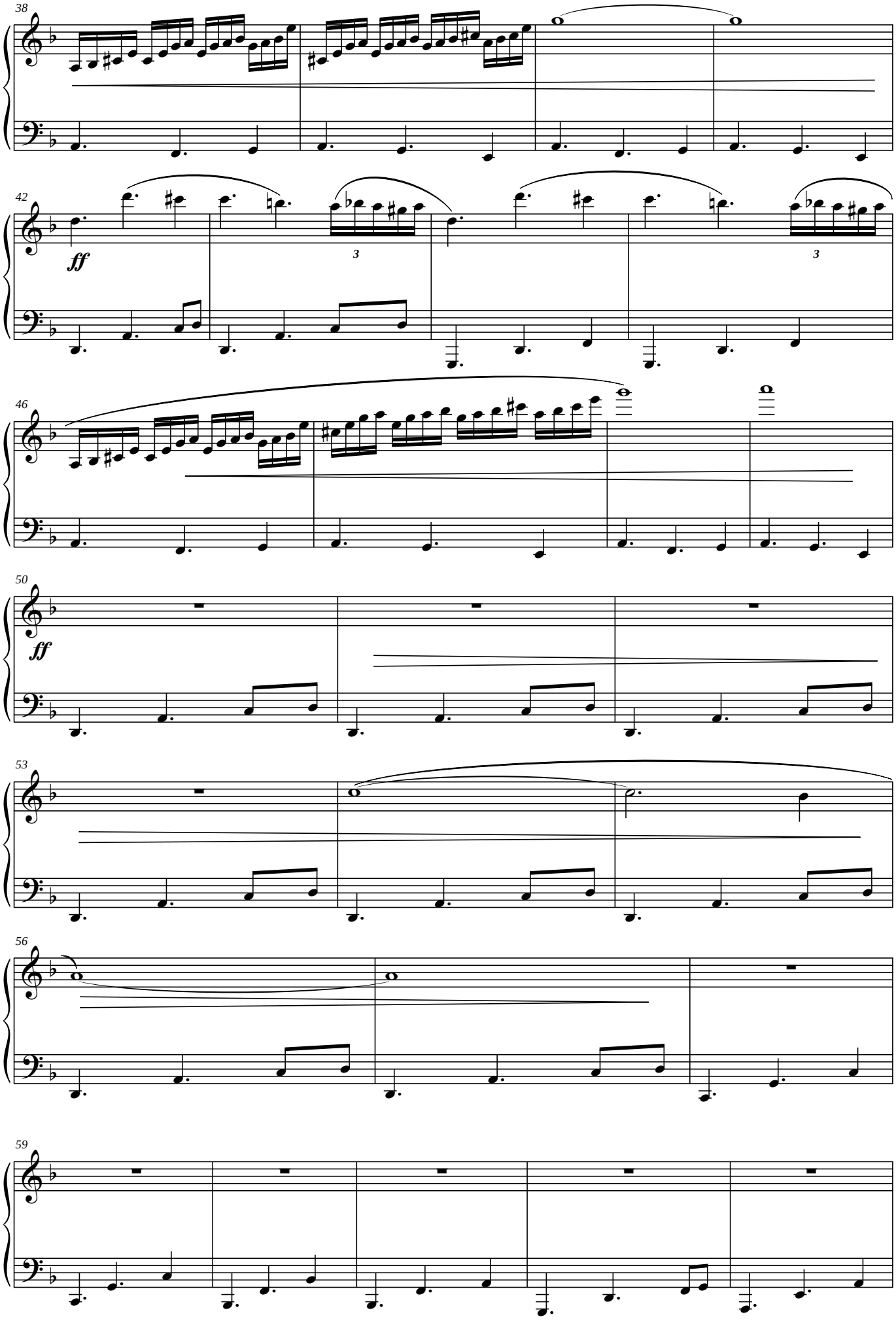

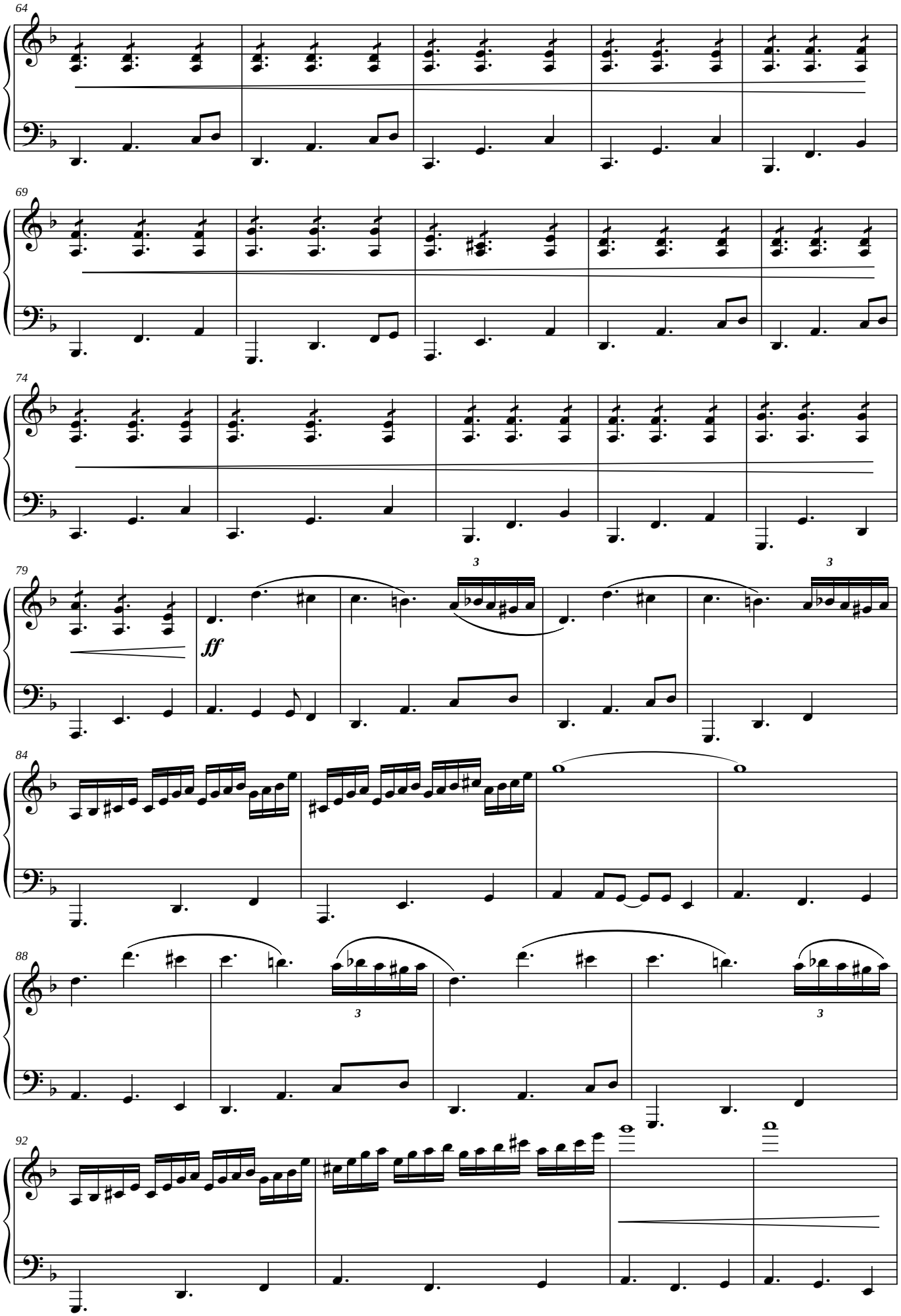
64
69
74
79
ff
3
3
84
88
3
3
92

96

Andante patético

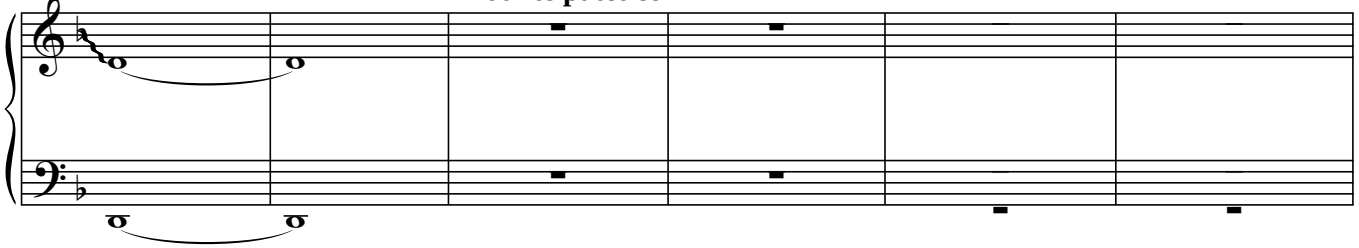

102

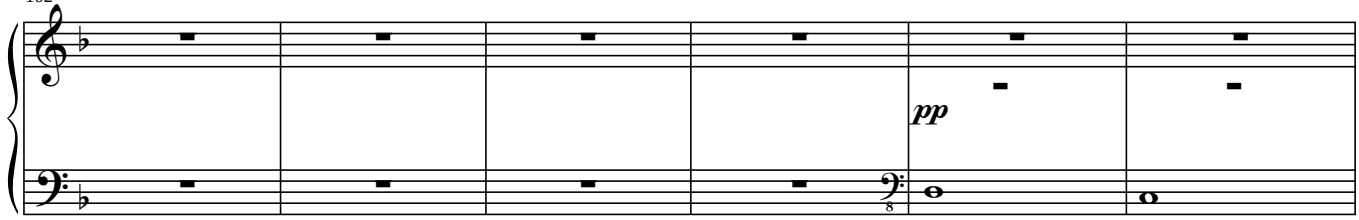

108

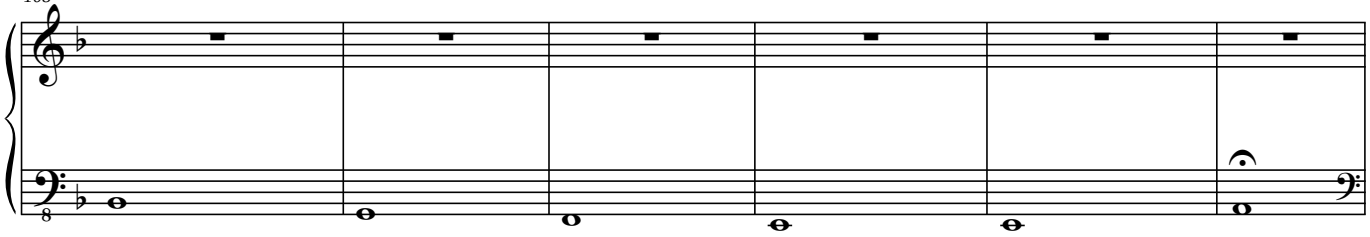

114

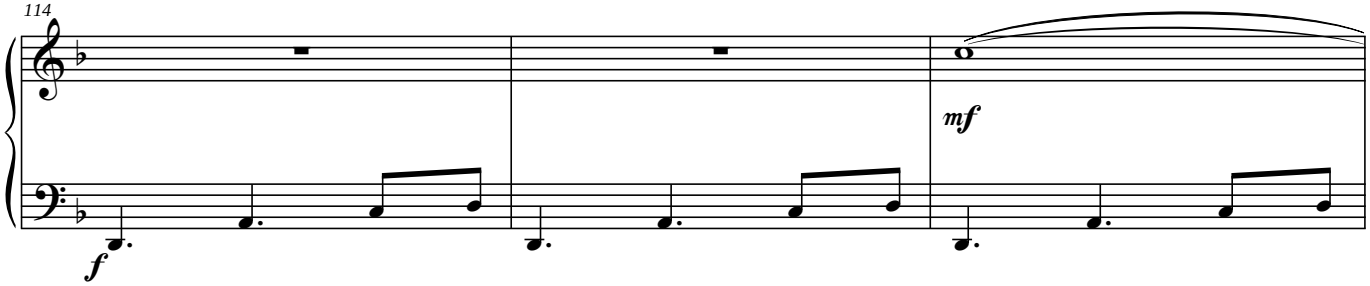

117

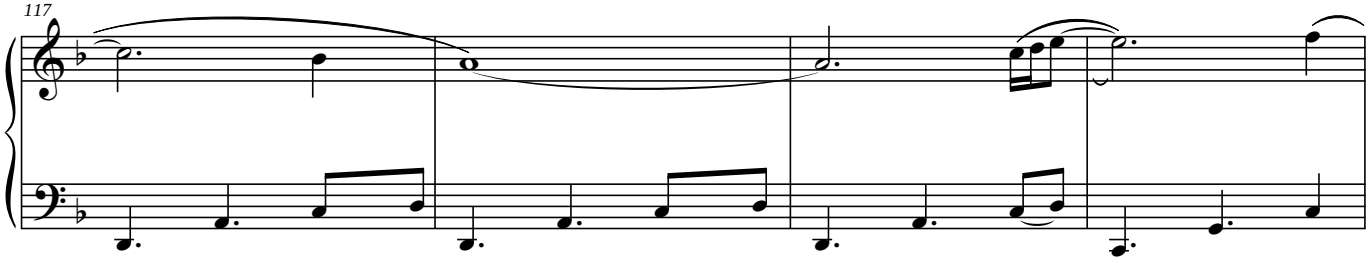

121

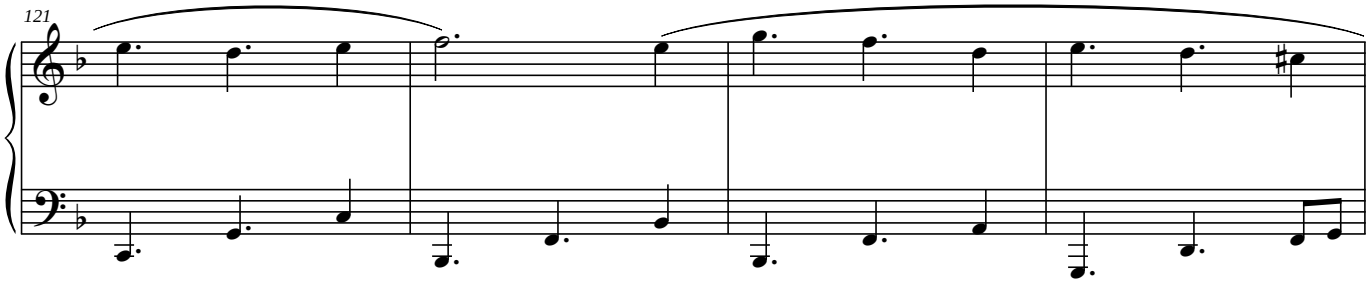

125

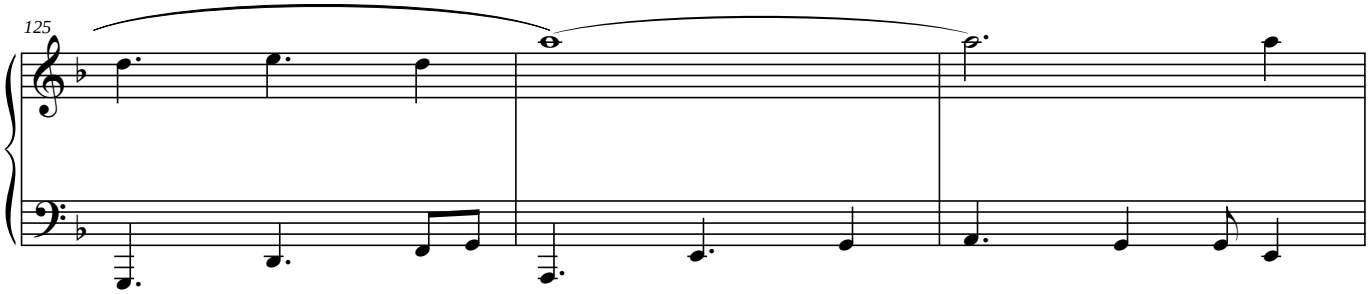

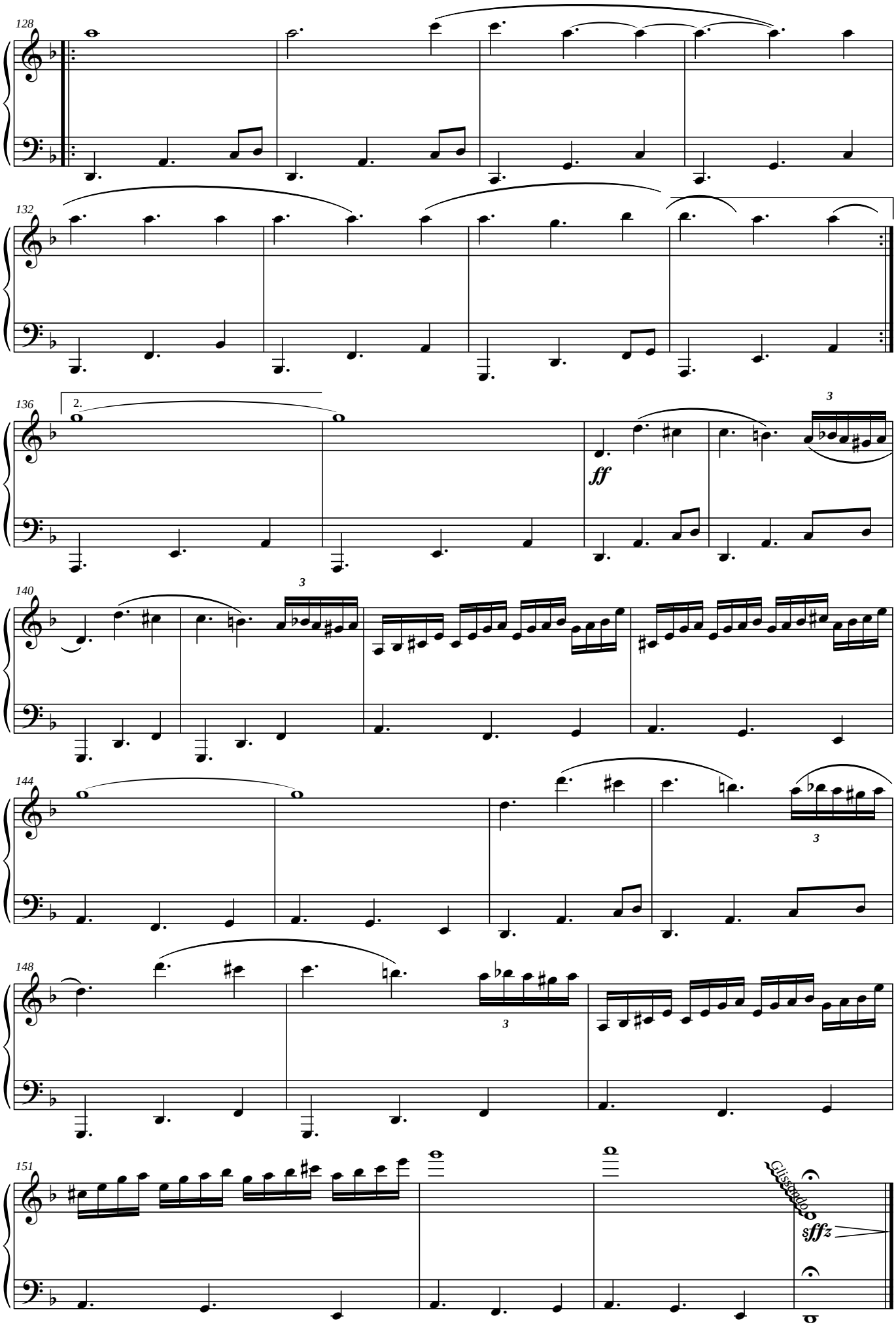
128
132
136
2.
ff
3
140
3
144
3
148
3
151
Glissando
sffz

Dedicated to Ana García Nieto

Arragment specially made for
Yulia Amerikova & Alexander Selivanov,
duo "Una Sinistra"

Anantango

(2003)

for accordion duo

Gorka Hermosa
(1976)

Allegro doliente 120

Accordion II

free bass

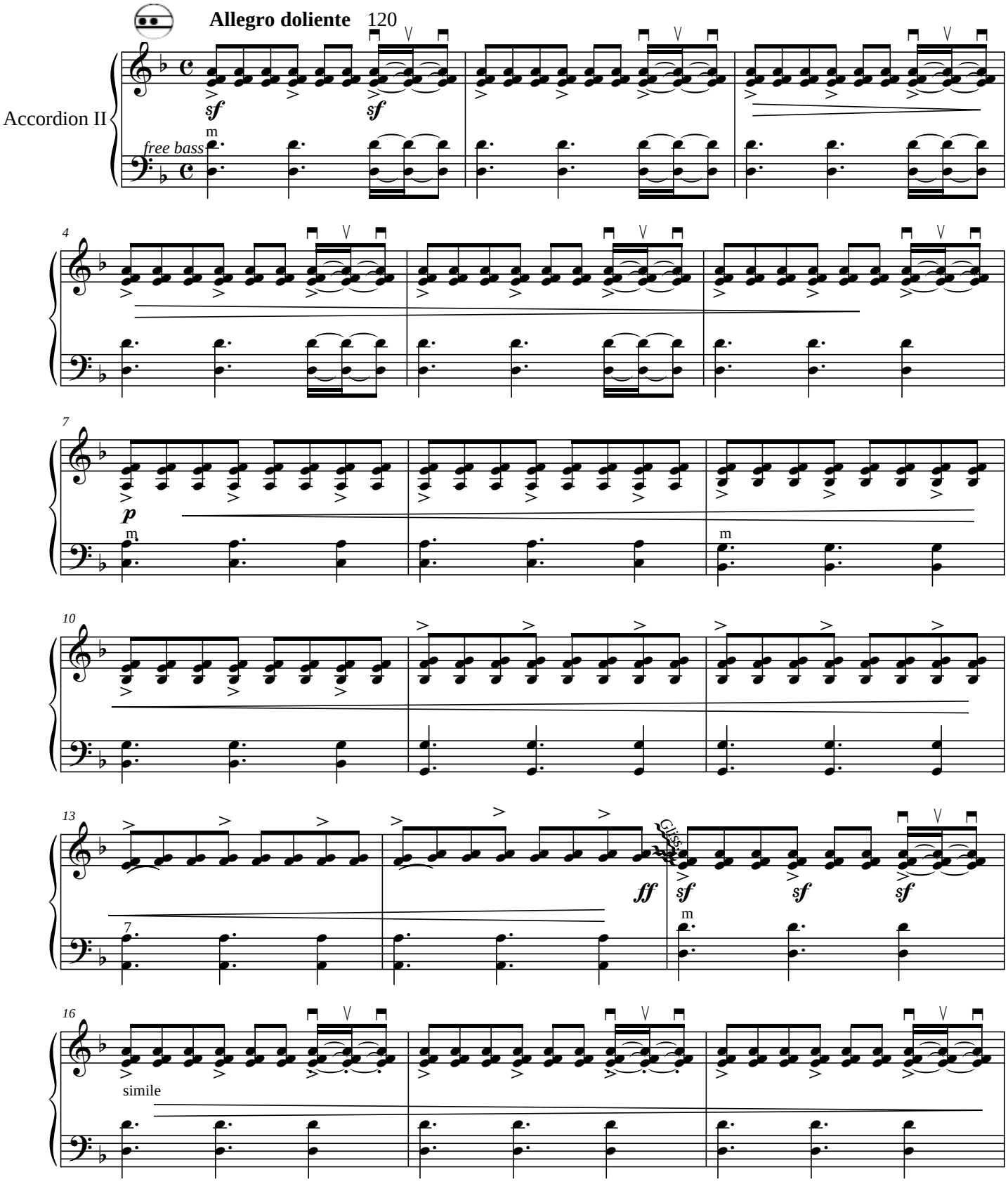

Anantango

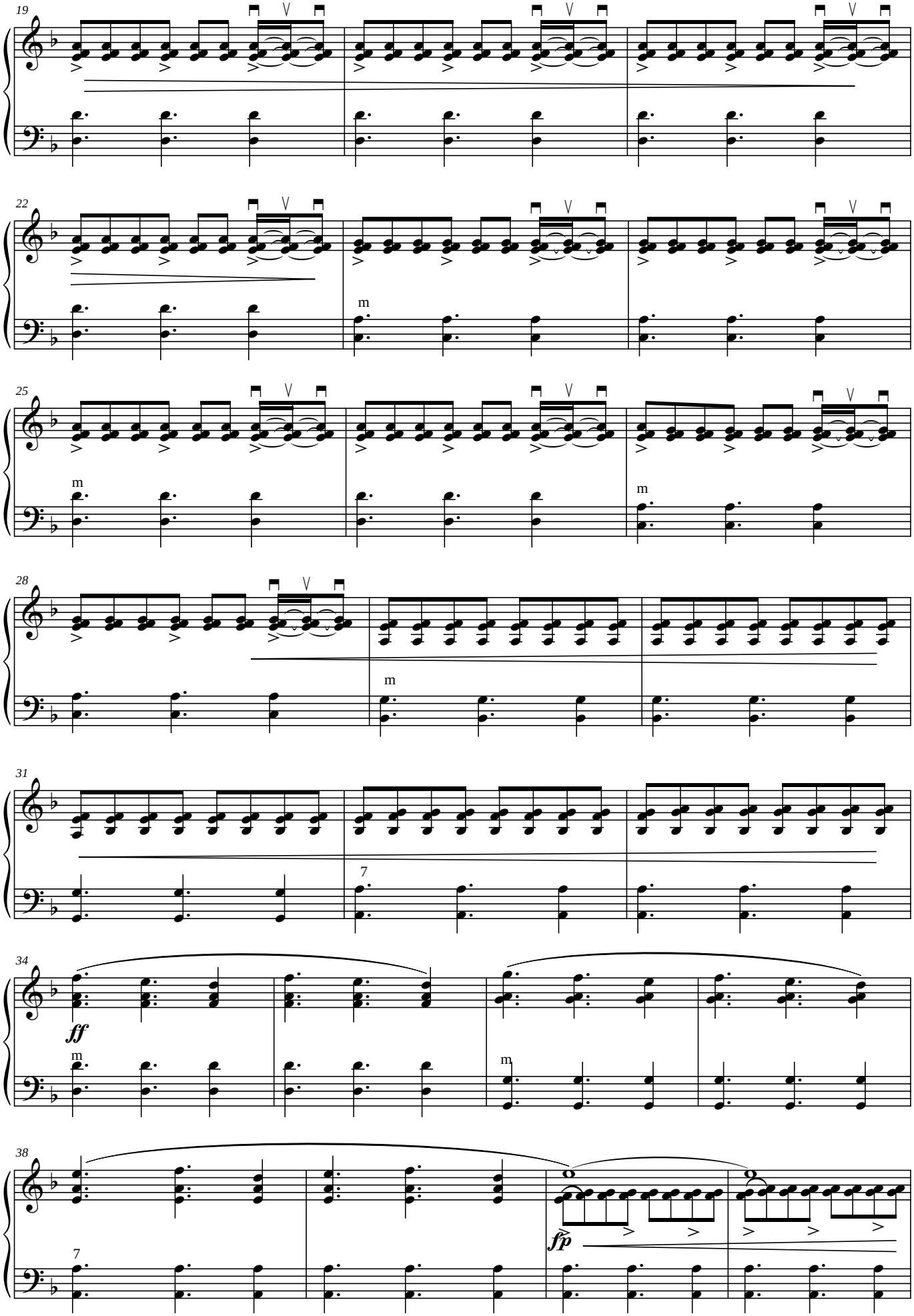

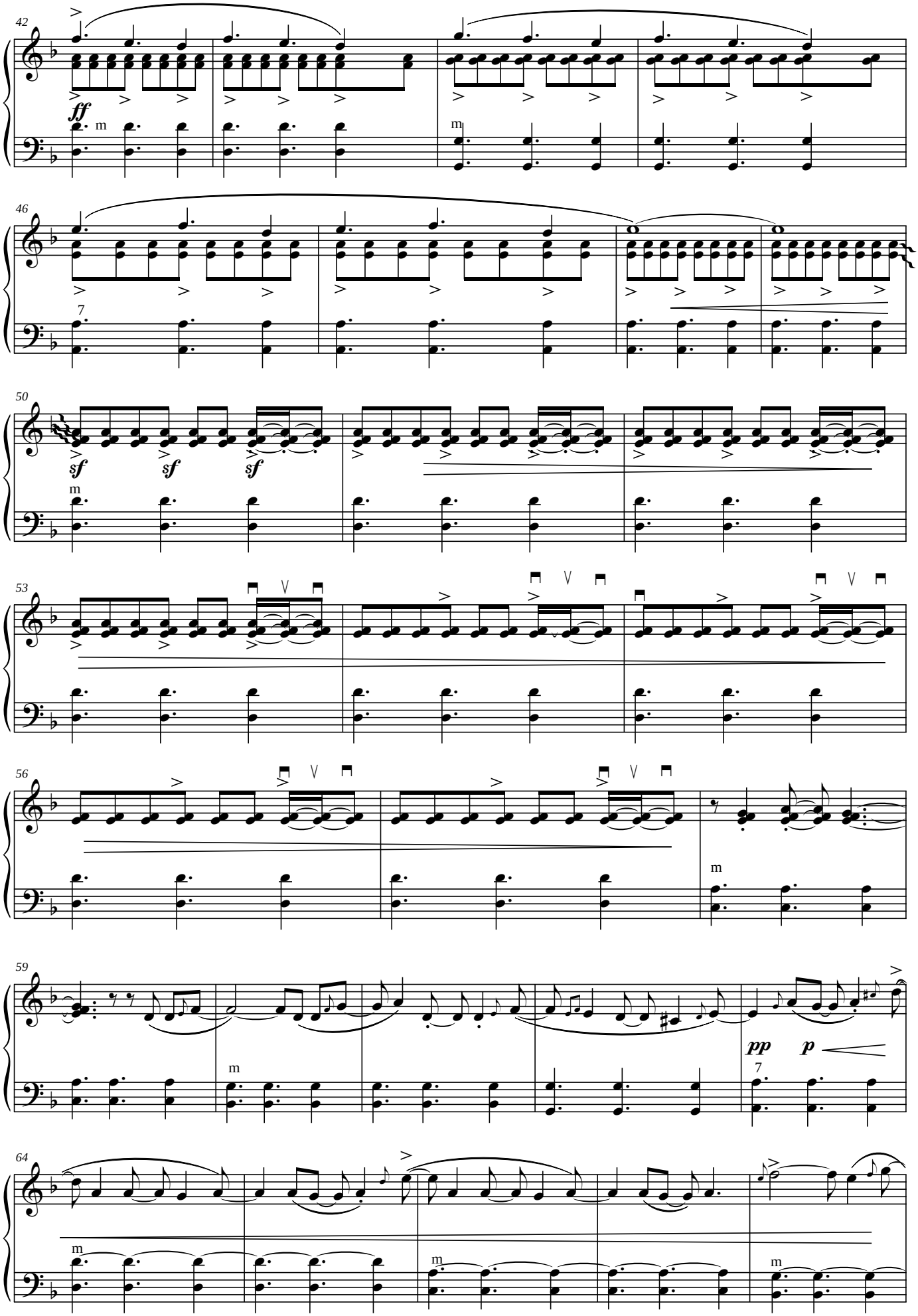
42
ff
m
m
46
7
50
sf
sf
sf
m
53
56
m
59
pp
p
7
m
64
m
m
m

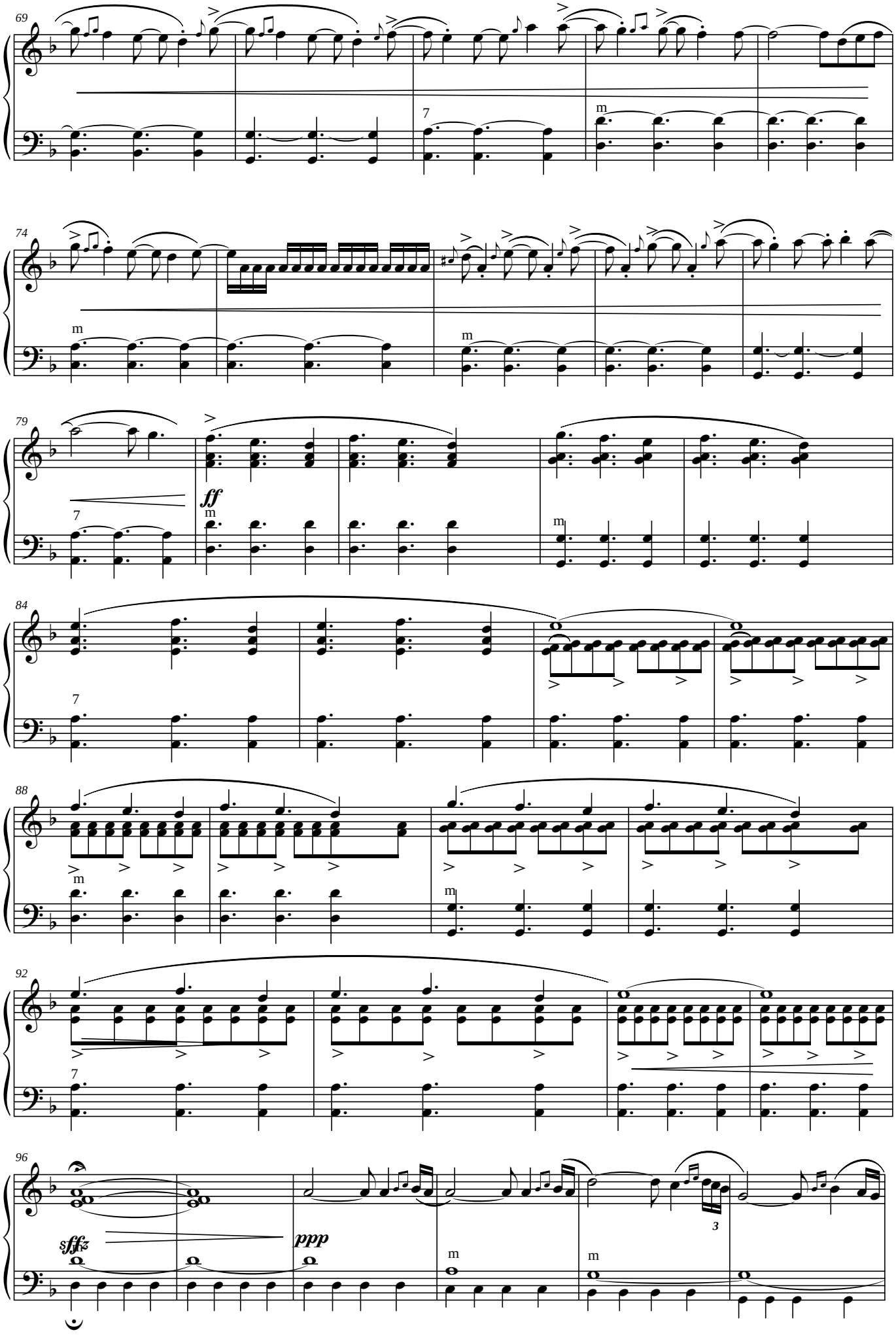
69
7
m
74
m
m
79
7
ff
m
m
84
7
88
m
m
92
7
96
sffz
m
ppp
m
m
3

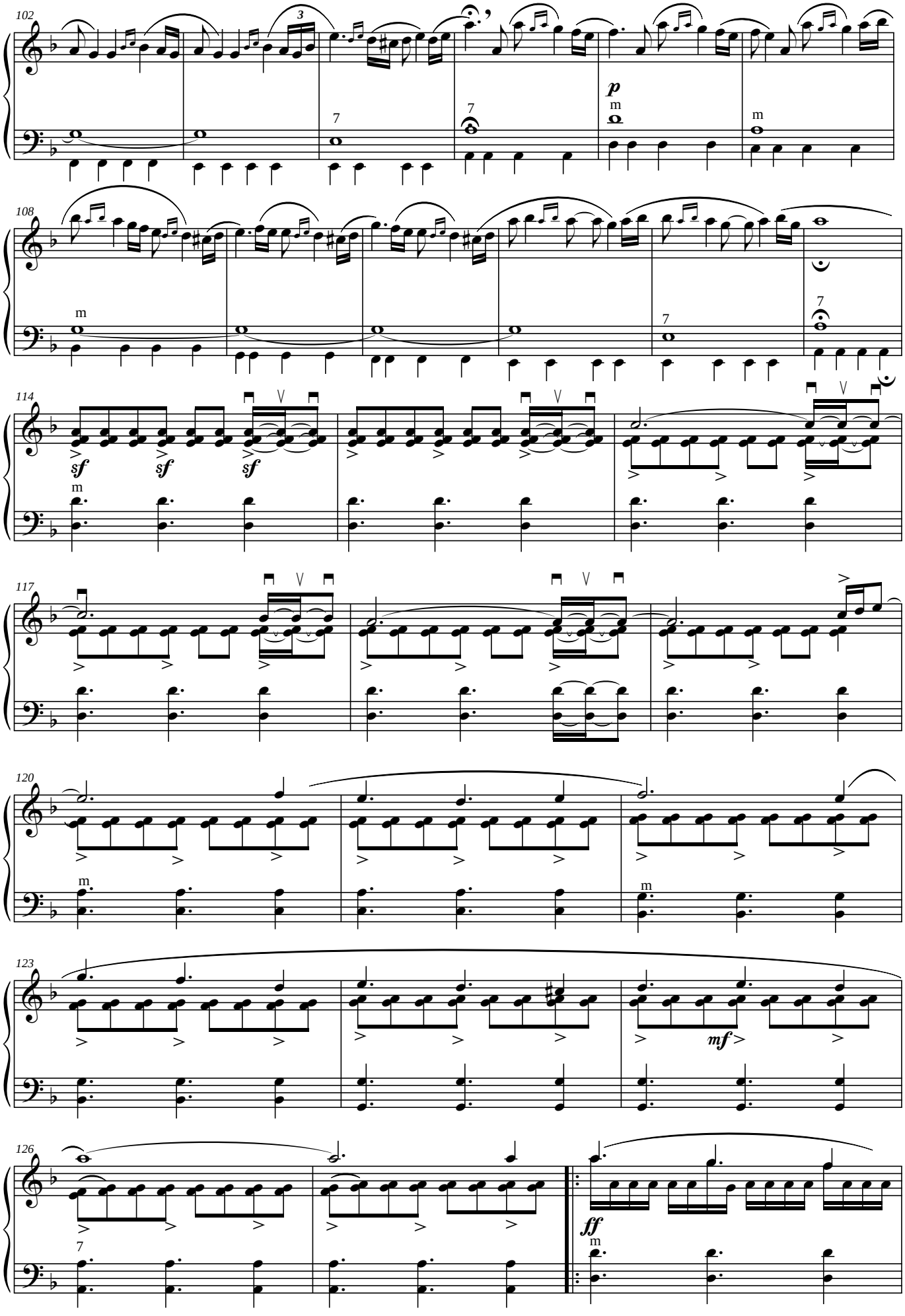
102
p
m
7
108
114
sf
117
120
123
mf
126
ff

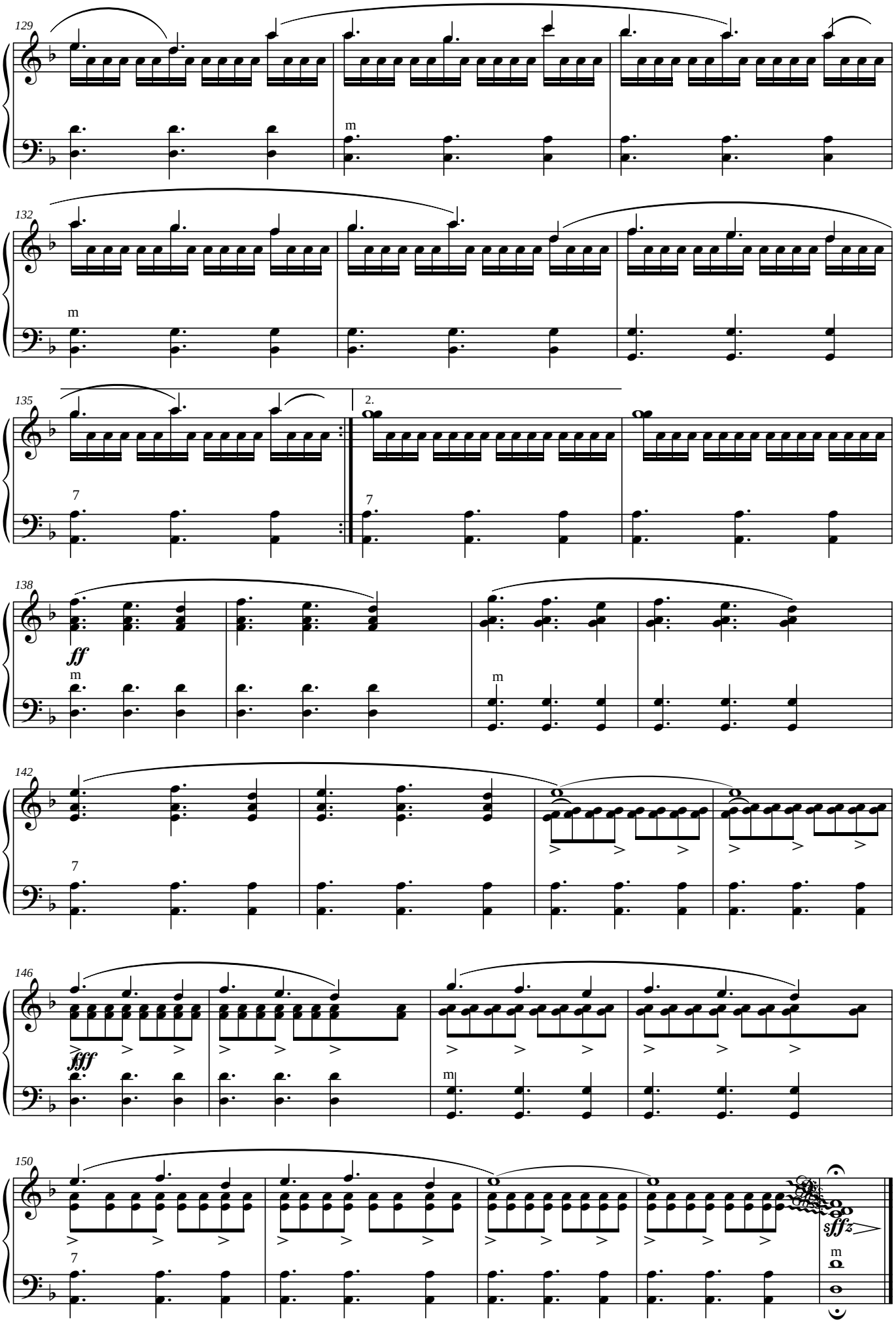
129
m
132
m
135
2.
7
7
138
ff
m
m
142
7
146
fff
m
150
sffz
7
m