*Joxe Mari Lasari*

# Bihotz Bakarra

zortziko ereserkia

(2017-2018)

*for choir, accordion, string orchestra and percussion*

Gorka Hermosa

(1976- )

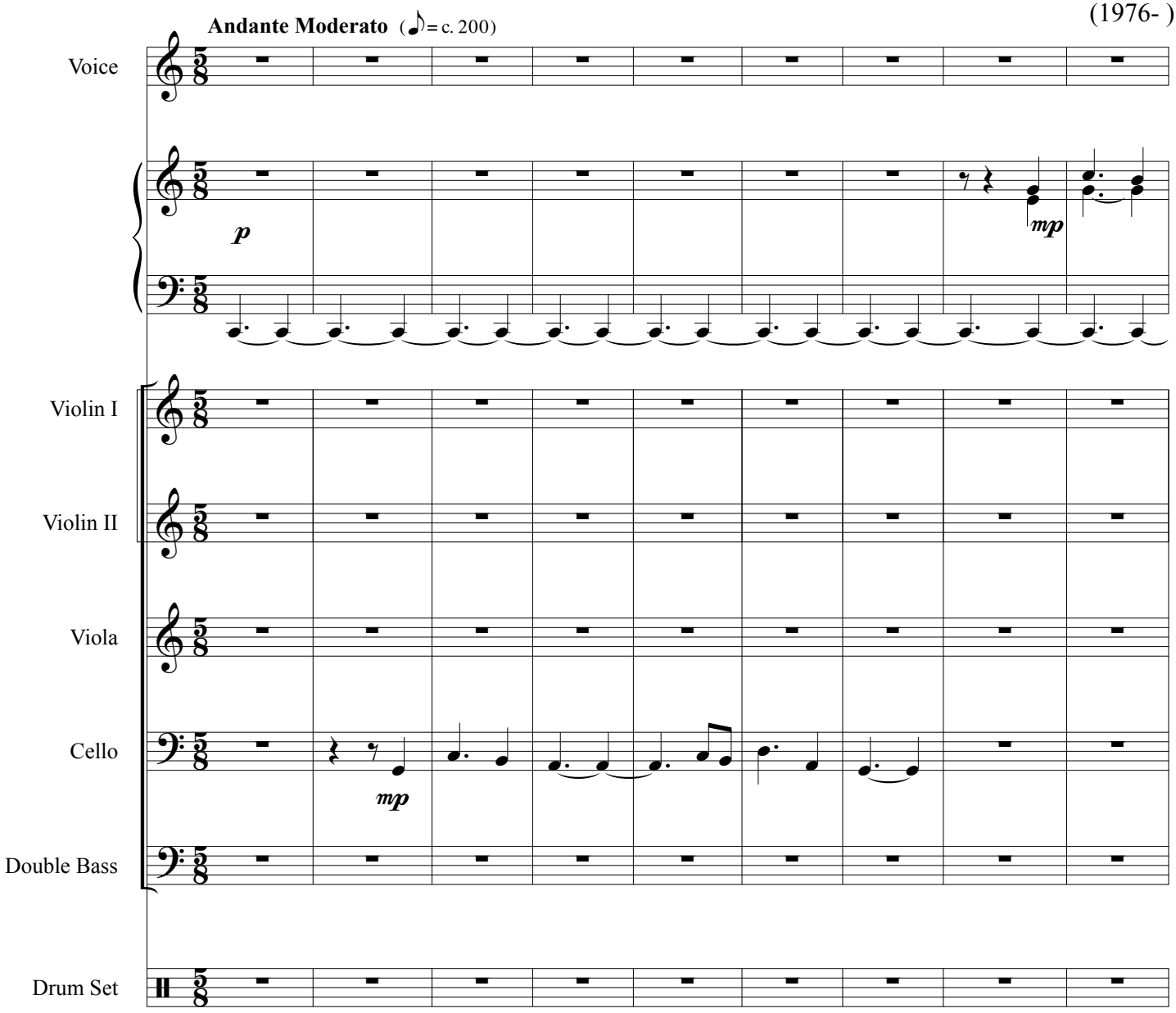


©

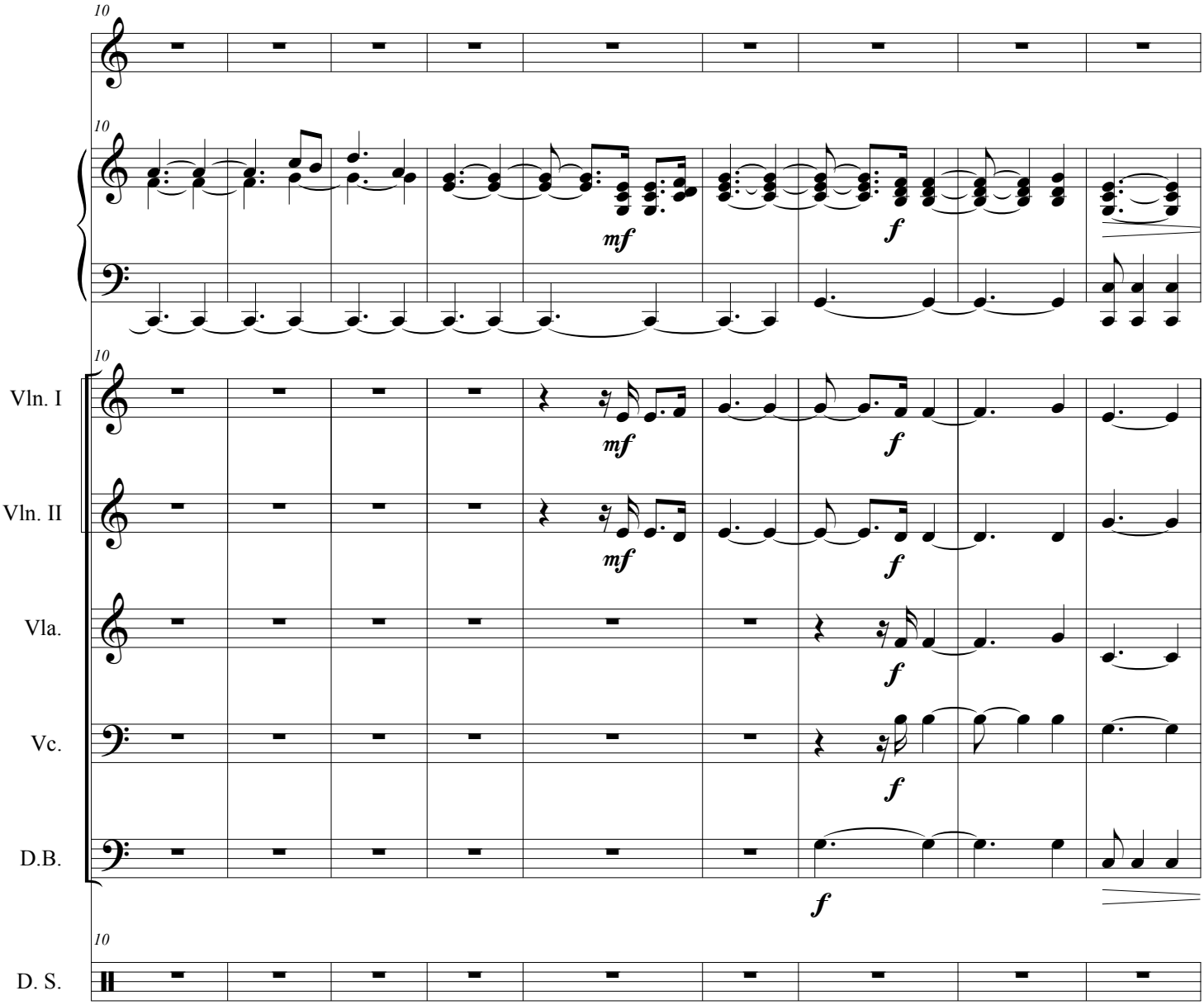
10
mf
f
Vln. I
Vln. II
Vla.
Vc.
D.B.
D. S.

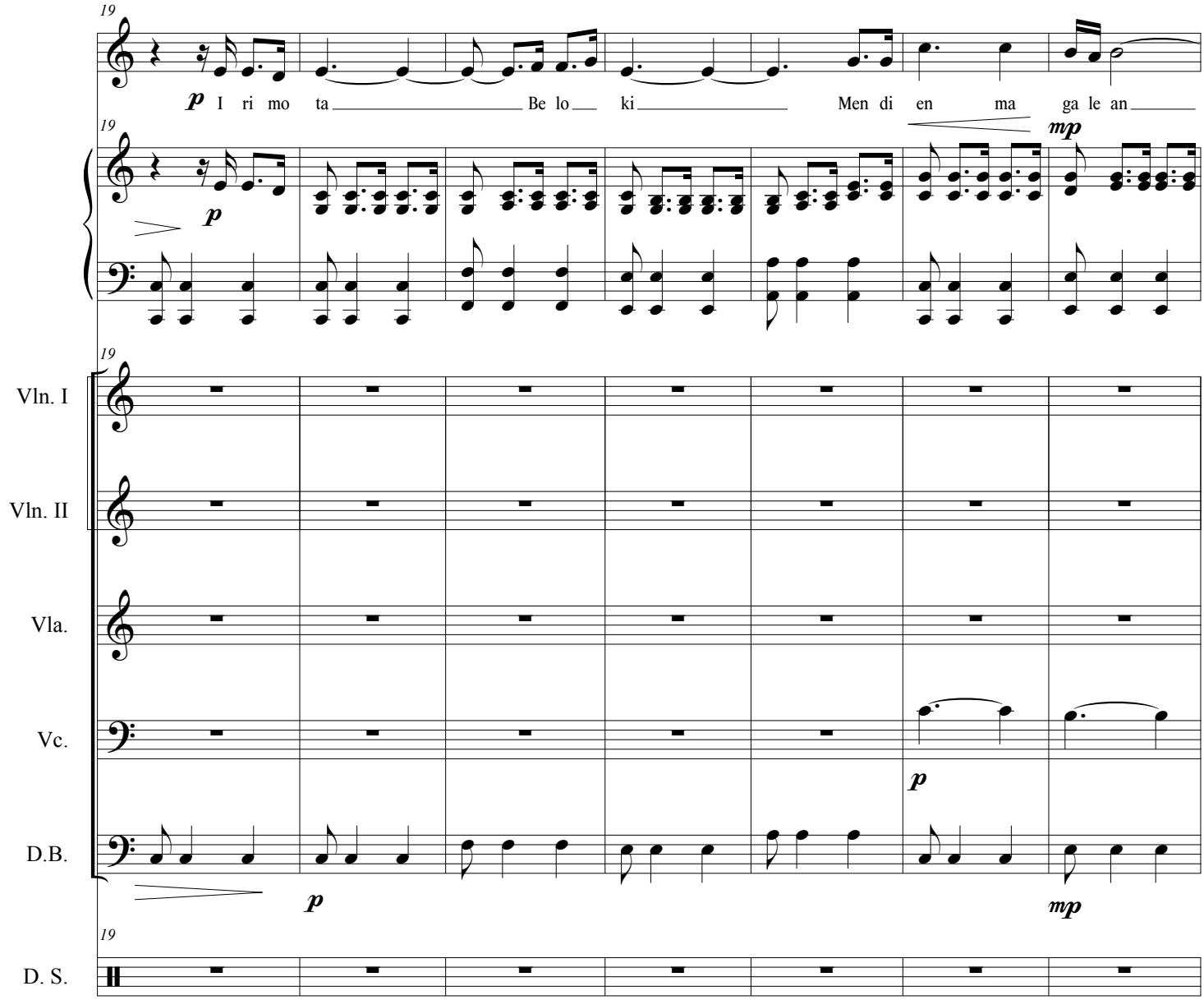
19
p I ri mo ta Be lo ki Men di en ma ga le an
mp
Vln. I
Vln. II
Vla.
Vc.
D.B.
D. S.

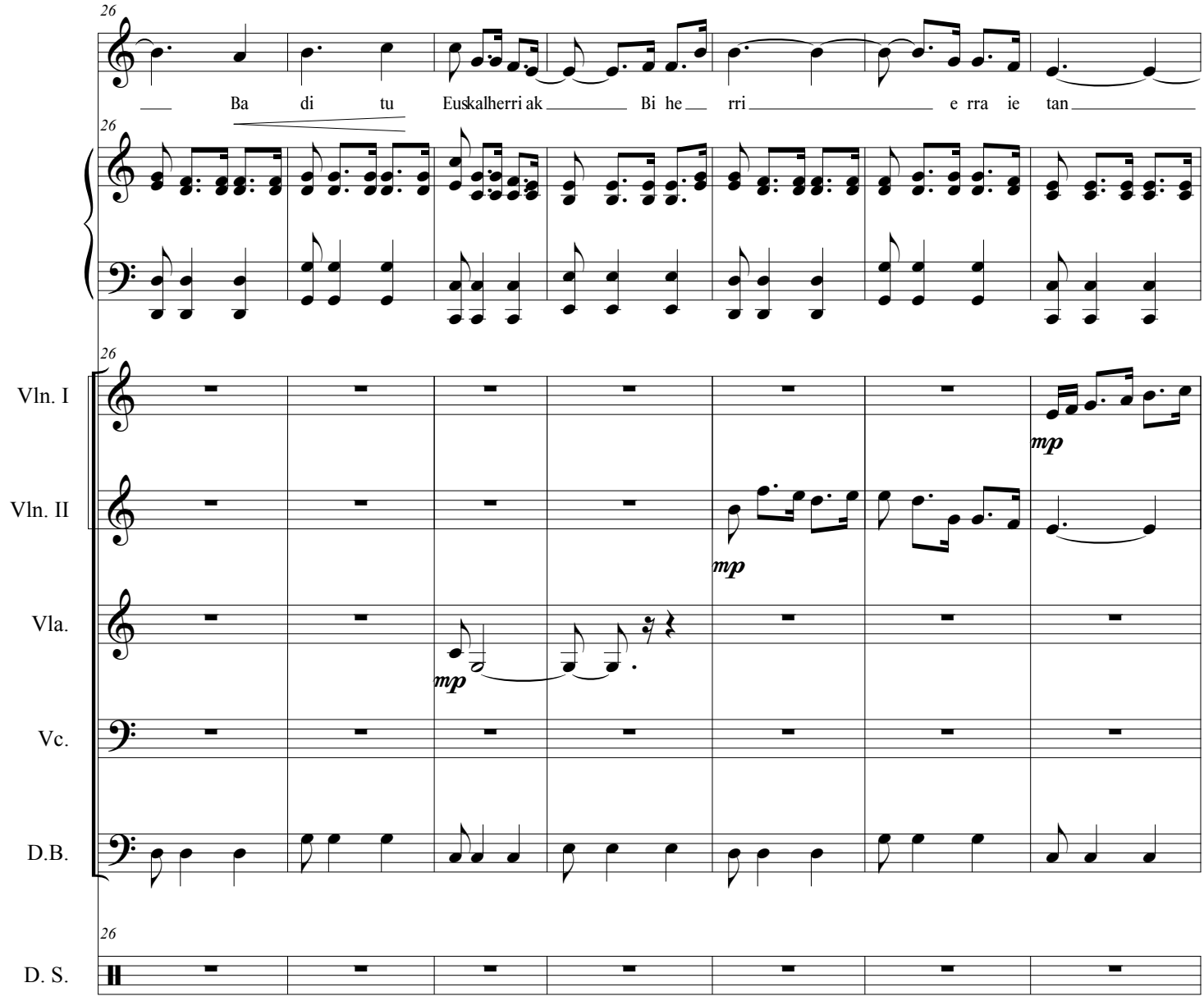
26
Ba di tu Euskalherri ak Bi he rri e rra ie tan
Vln. I
Vln. II
Vla.
Vc.
D.B.
D. S.
mp

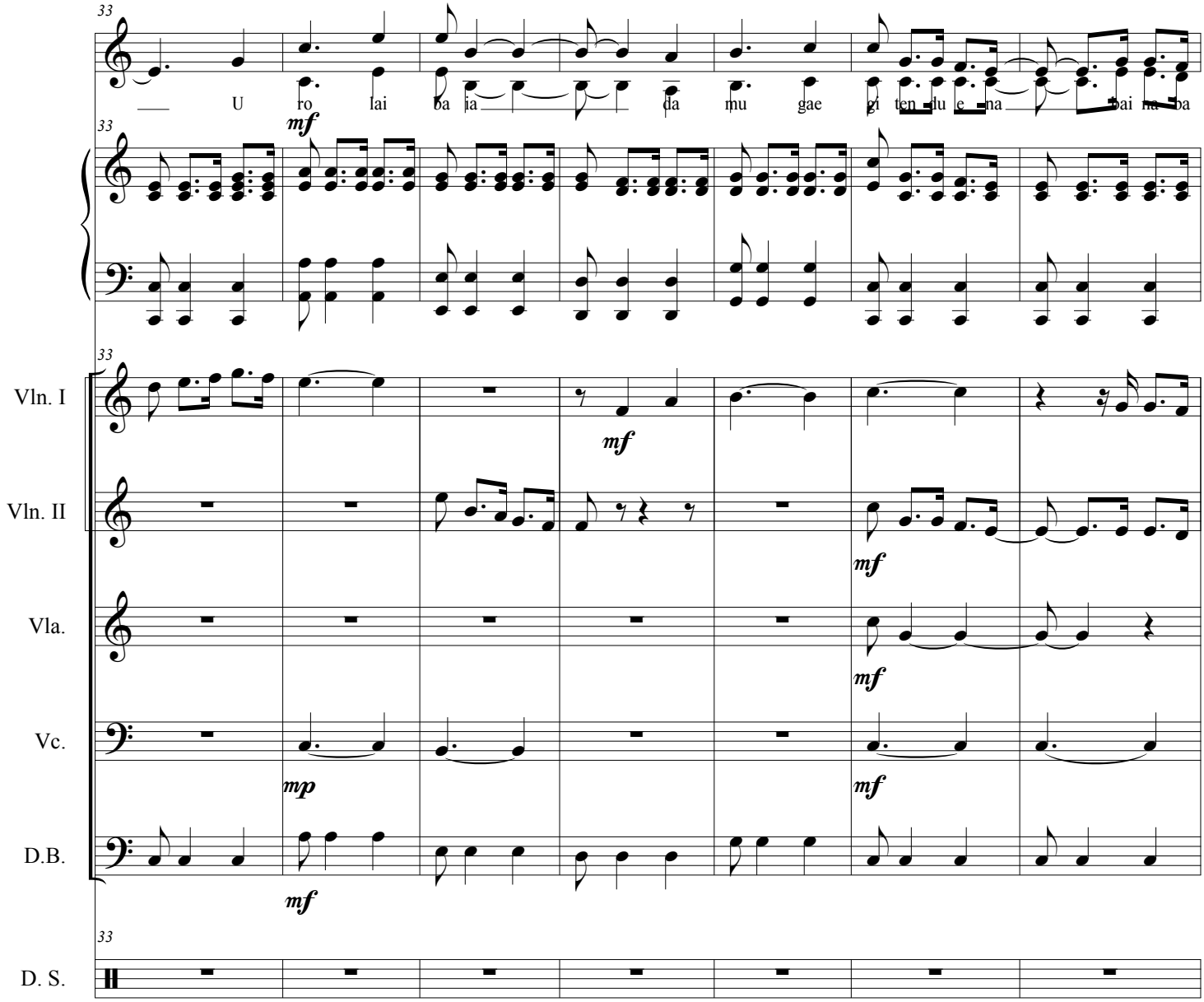
33
U ro lai ba ia da mu gae gi ten du e na bai na ba
mf
Vln. I
Vln. II
Vla.
Vc.
D.B.
D. S.
mp
mf

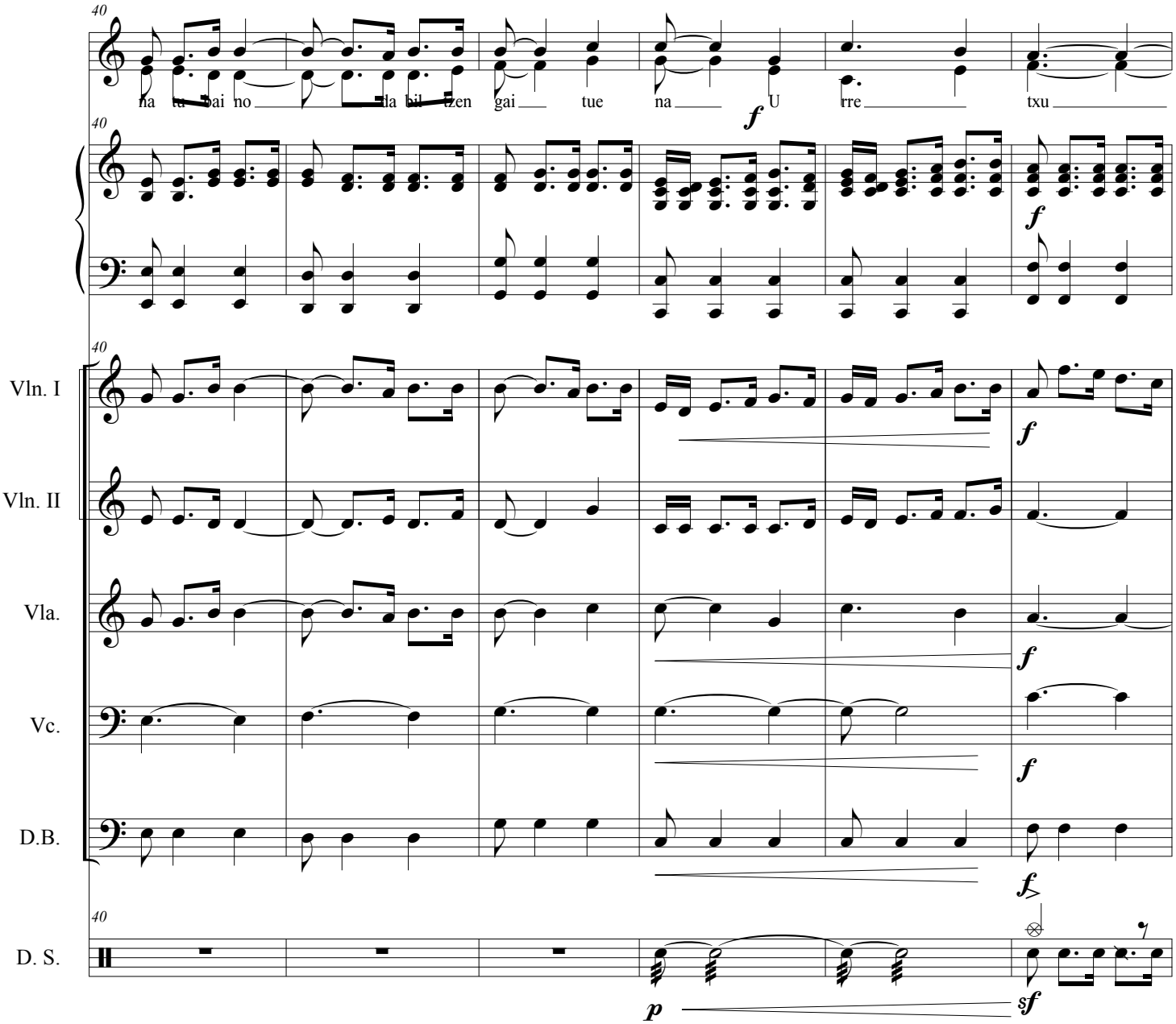
40
na tu bai no la bil tzen gai tue na U rre txu
f
f
Vln. I
Vln. II
Vla.
Vc.
D.B.
D. S.
f
f
f
f
p
sf

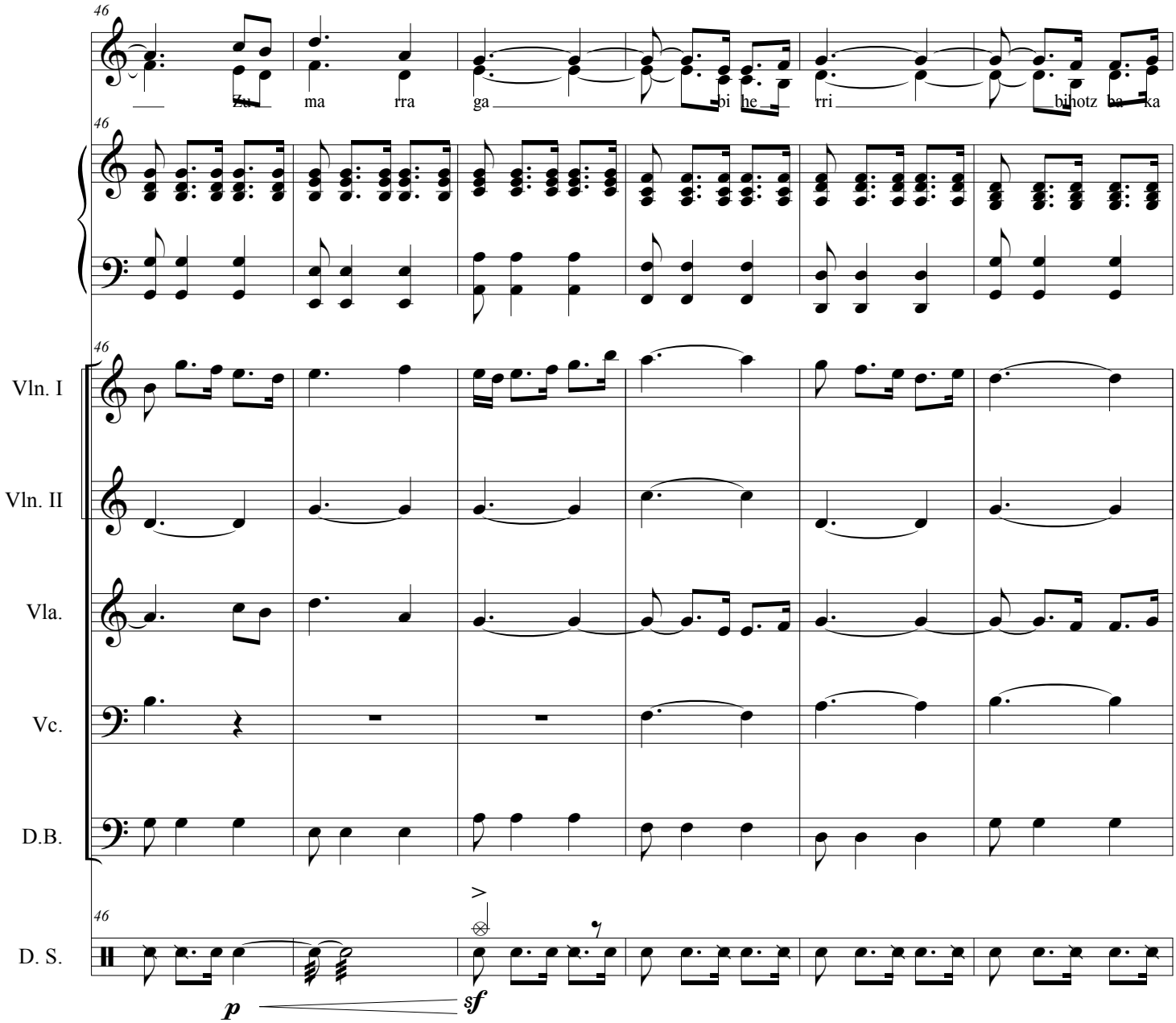
46
Za ma rra ga bi he rri bihotz ba ka
Vln. I
Vln. II
Vla.
Vc.
D.B.
D. S.
p
sf

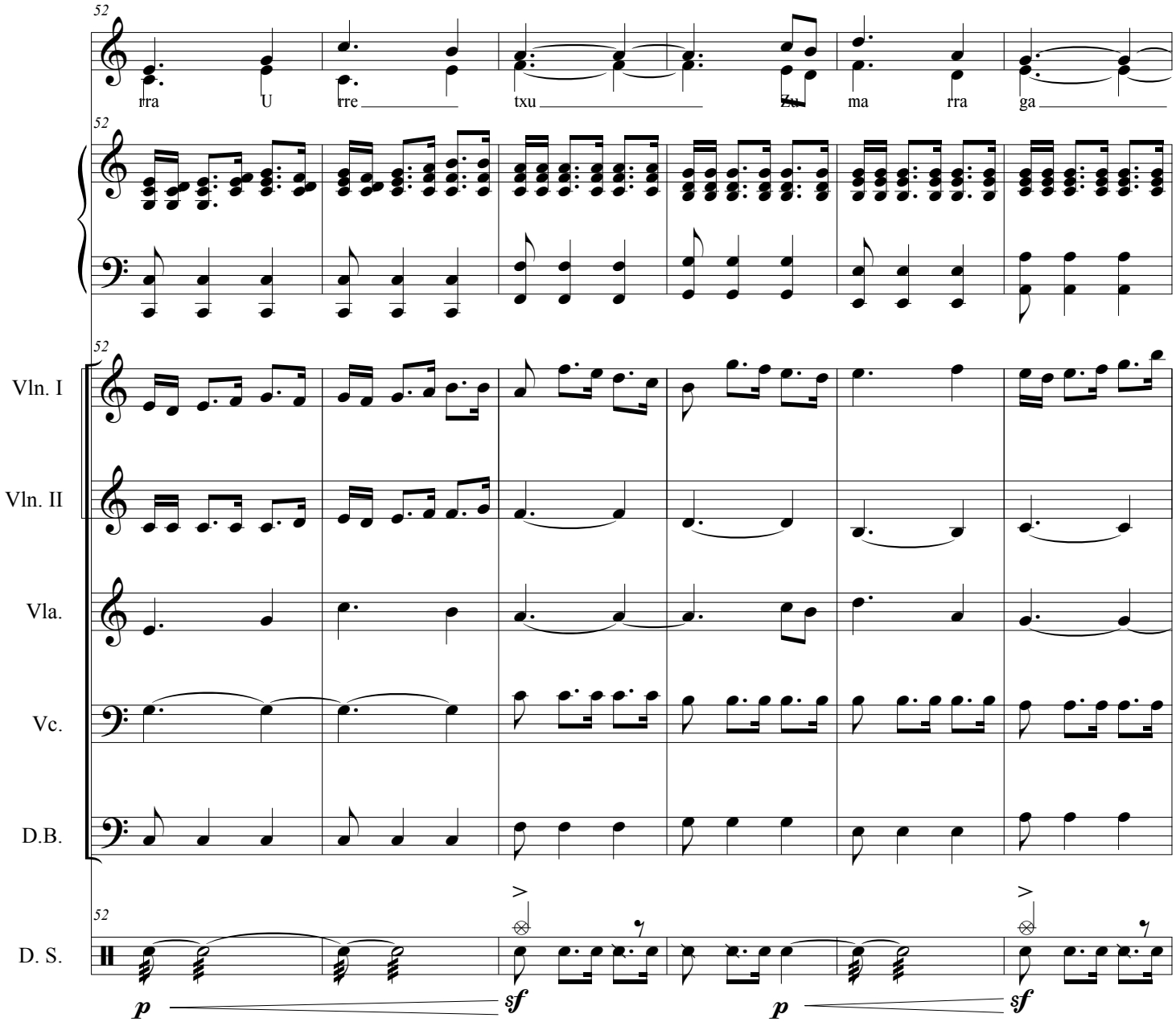
52
rra U rre txu Zu ma rra ga
Vln. I
Vln. II
Vla.
Vc.
D.B.
D. S.
p sf p sf

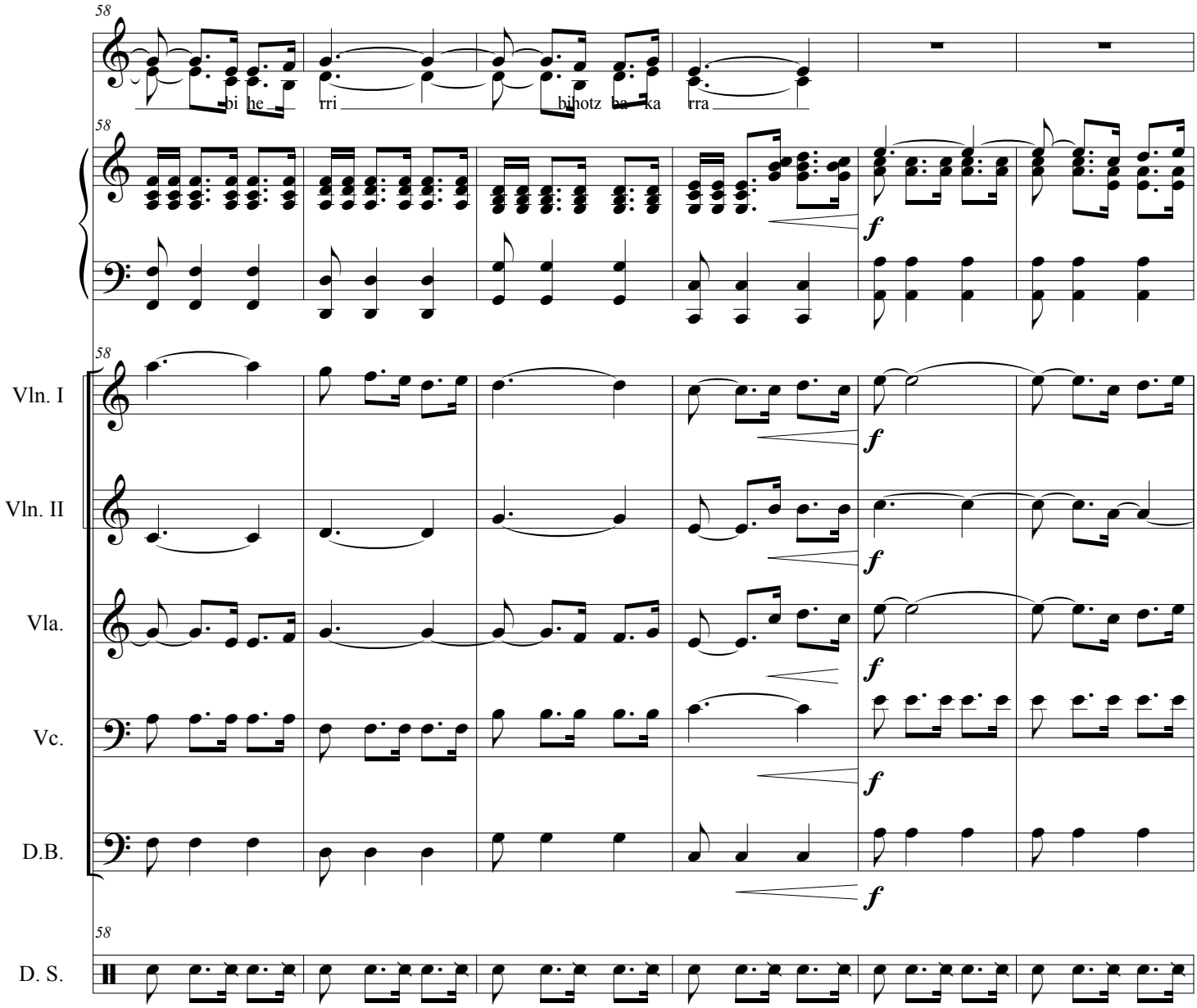
58
bi he rri
bihotz ba ka rra
58
f
58
Vln. I
f
Vln. II
f
Vla.
f
Vc.
f
D.B.
f
58
D. S.

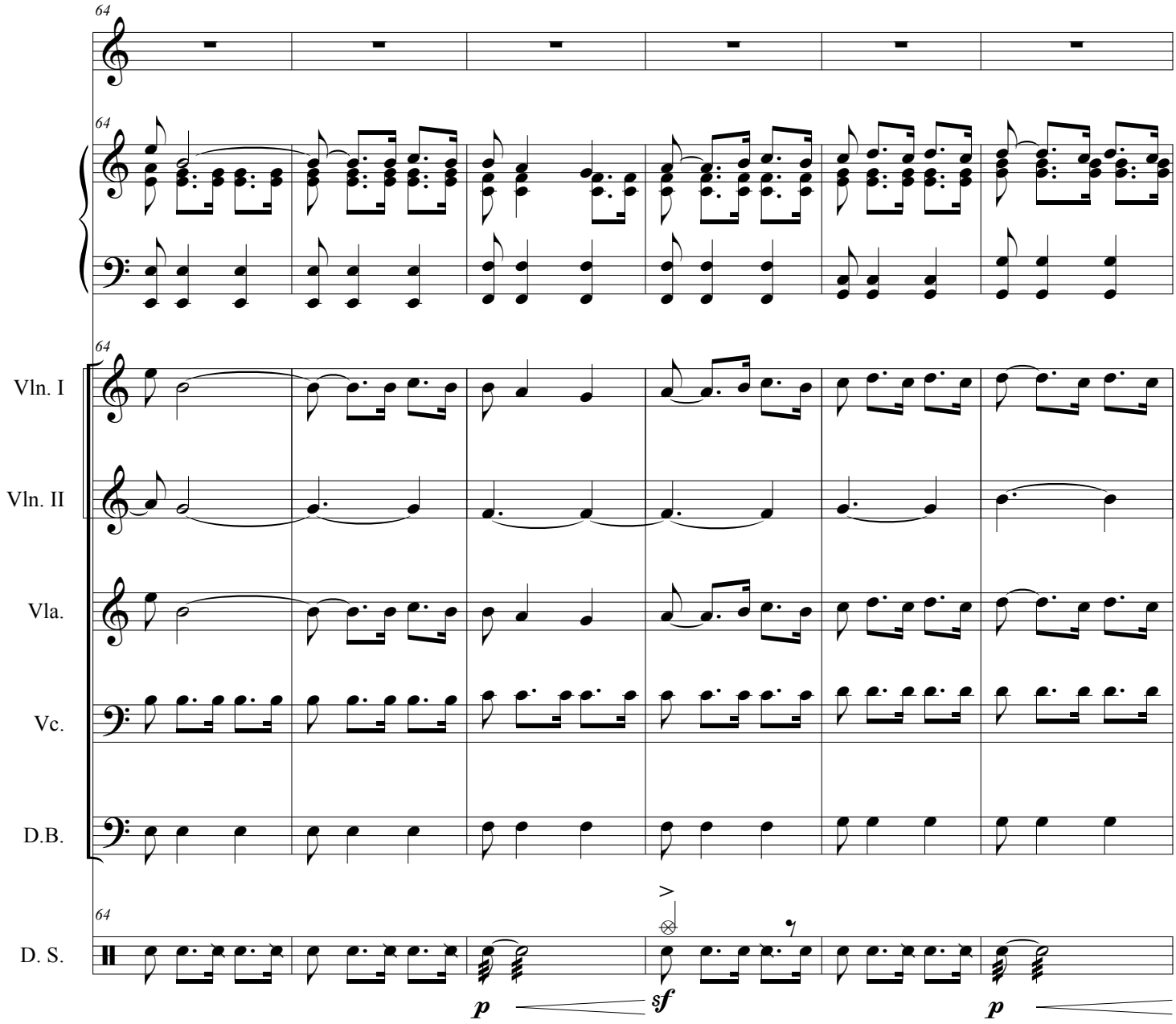
64
Vln. I
Vln. II
Vla.
Vc.
D.B.
D. S.
p
sf
p

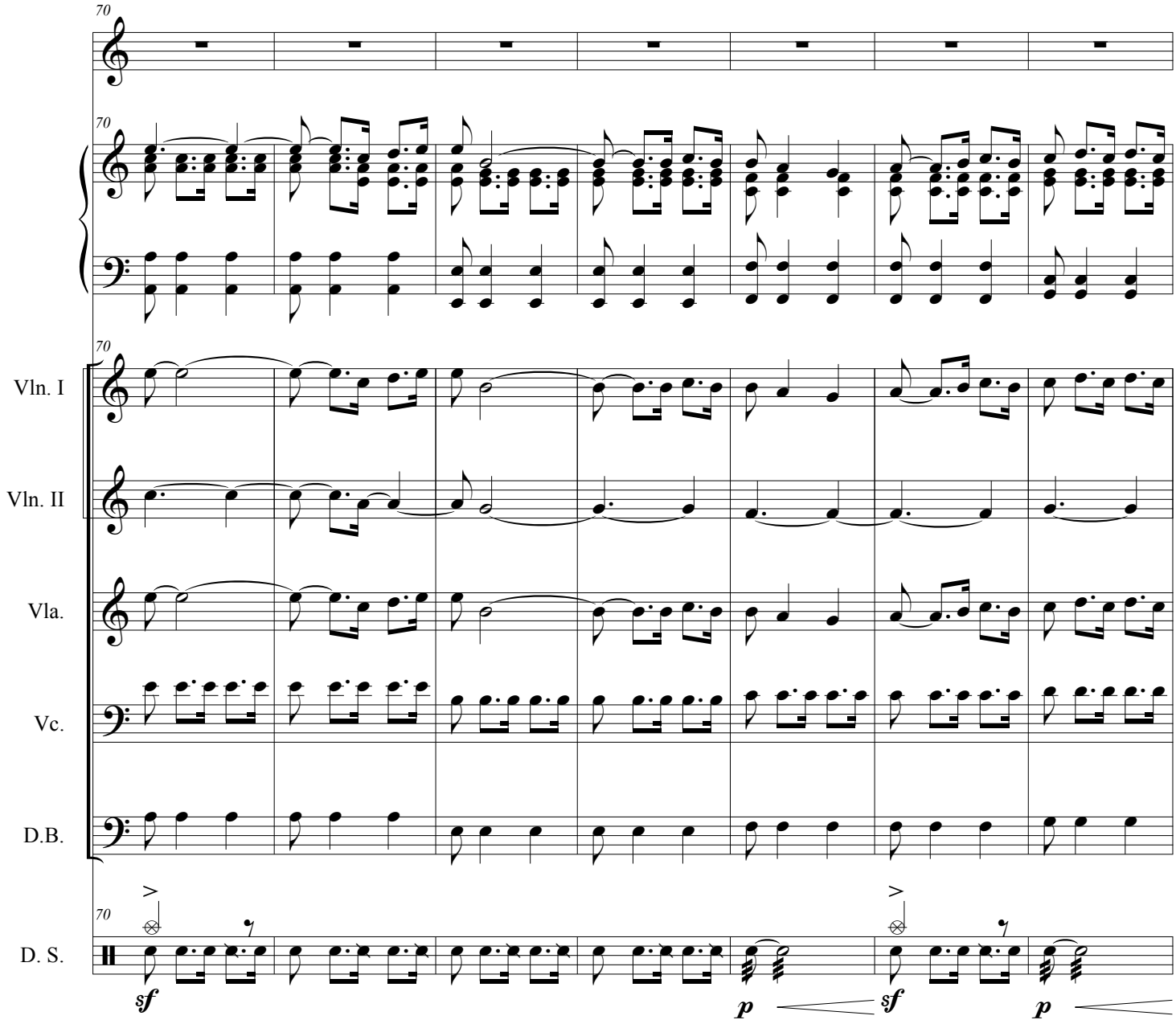
70
Vln. I
Vln. II
Vla.
Vc.
D.B.
D. S.
sf
p
sf
p

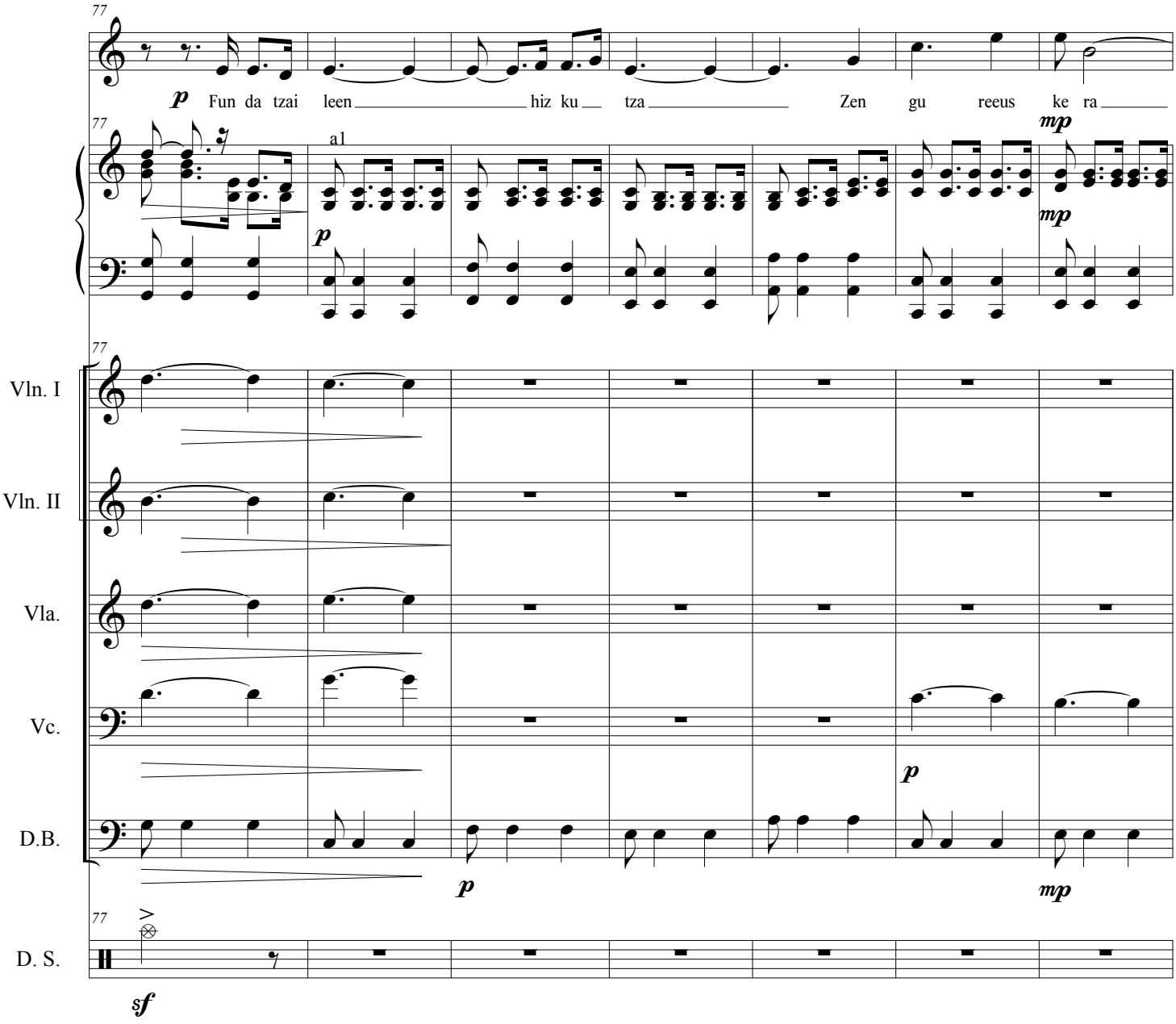
77
p Fun da tzai leen hiz ku tza Zen gu reeus ke ra
mp
a1
Vln. I
Vln. II
Vla.
Vc.
D.B.
D. S.
sf

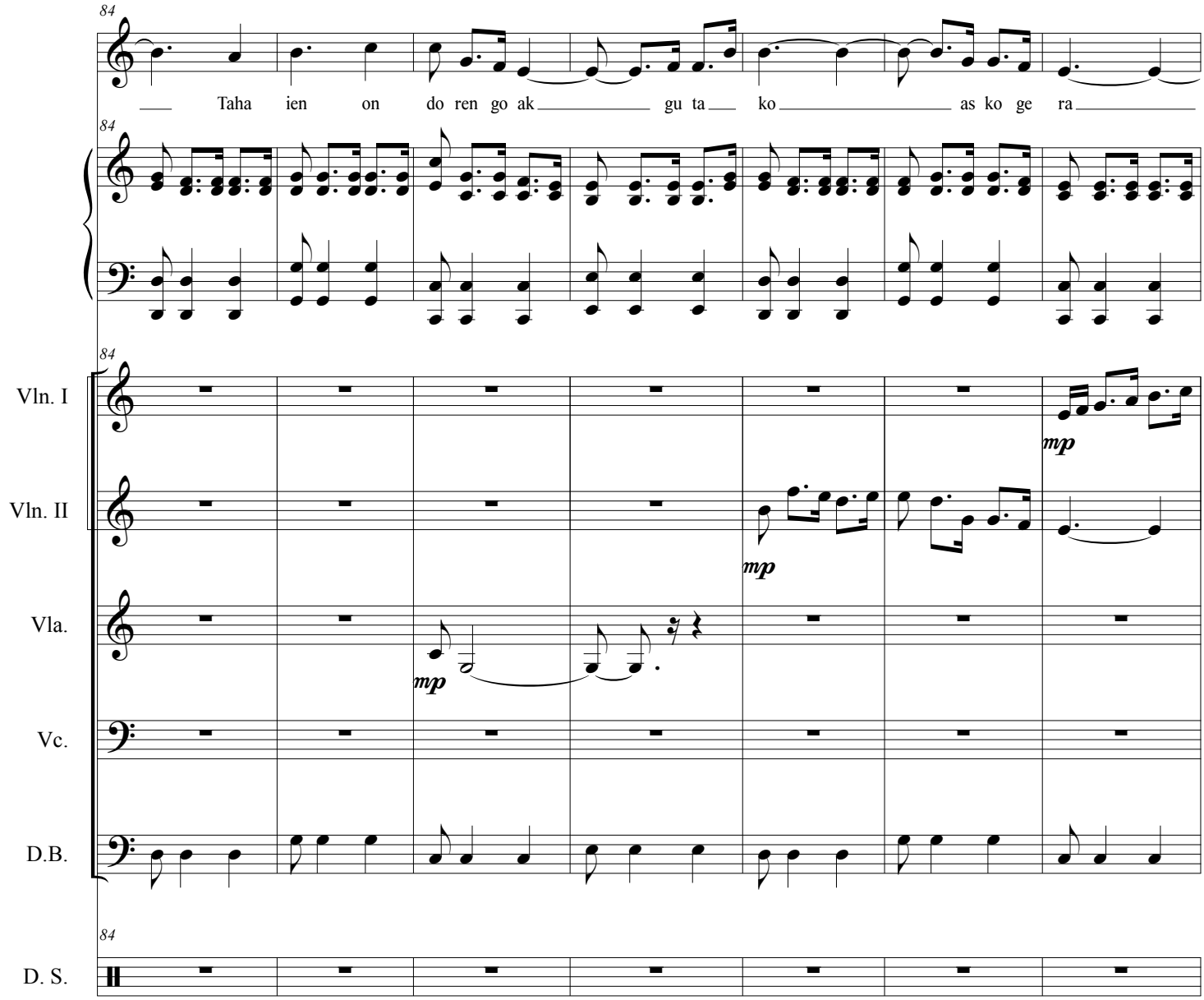
84
Taha ien on do ren go ak gu ta ko as ko ge ra
84
Vln. I
mp
Vln. II
mp
Vla.
mp
Vc.
D.B.
84
D. S.

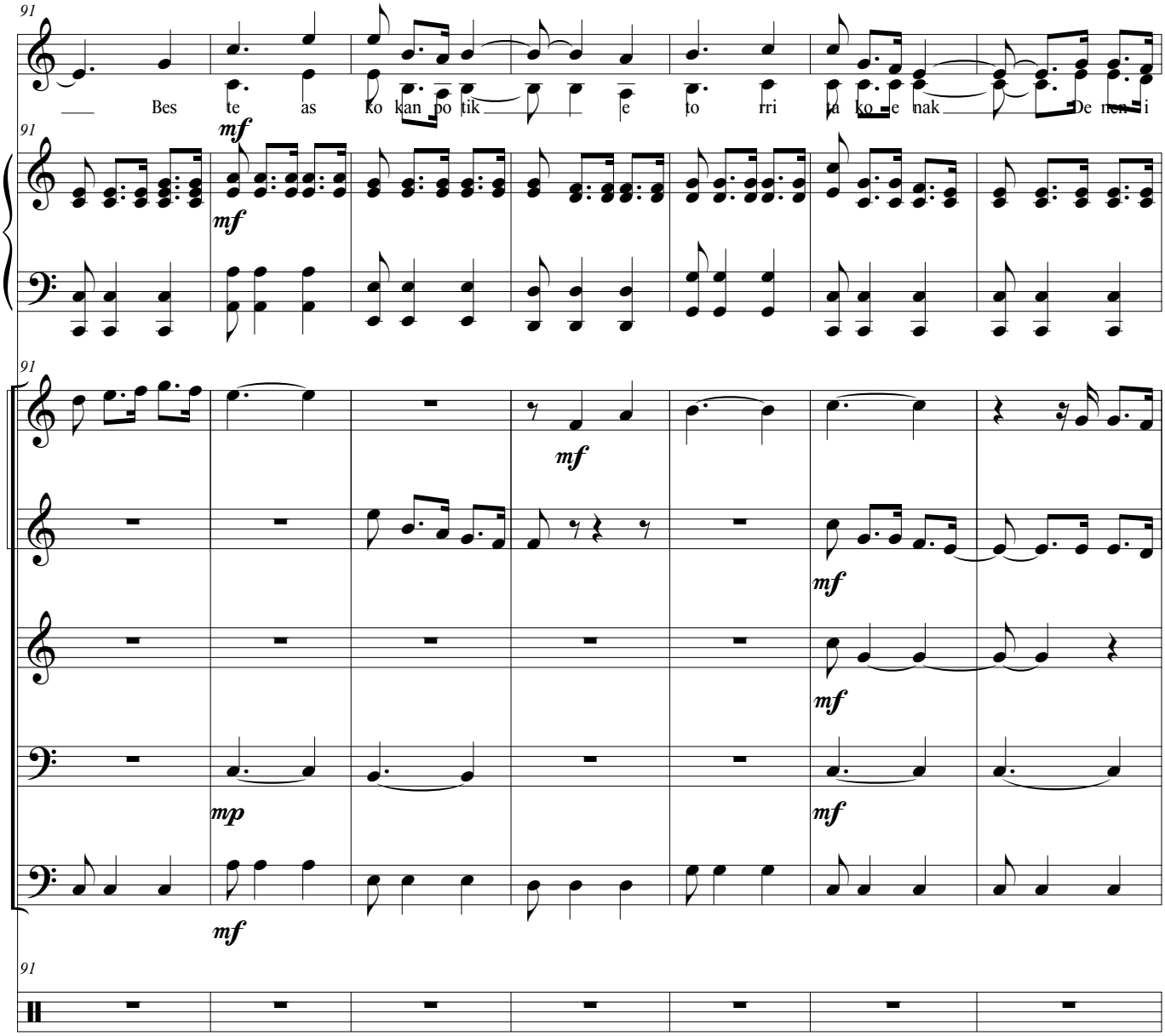
91
Bes te as ko kan po tik e to rri ta ko e nak De nen i
mf
Vln. I
Vln. II
Vla.
Vc.
D.B.
mp
D. S.

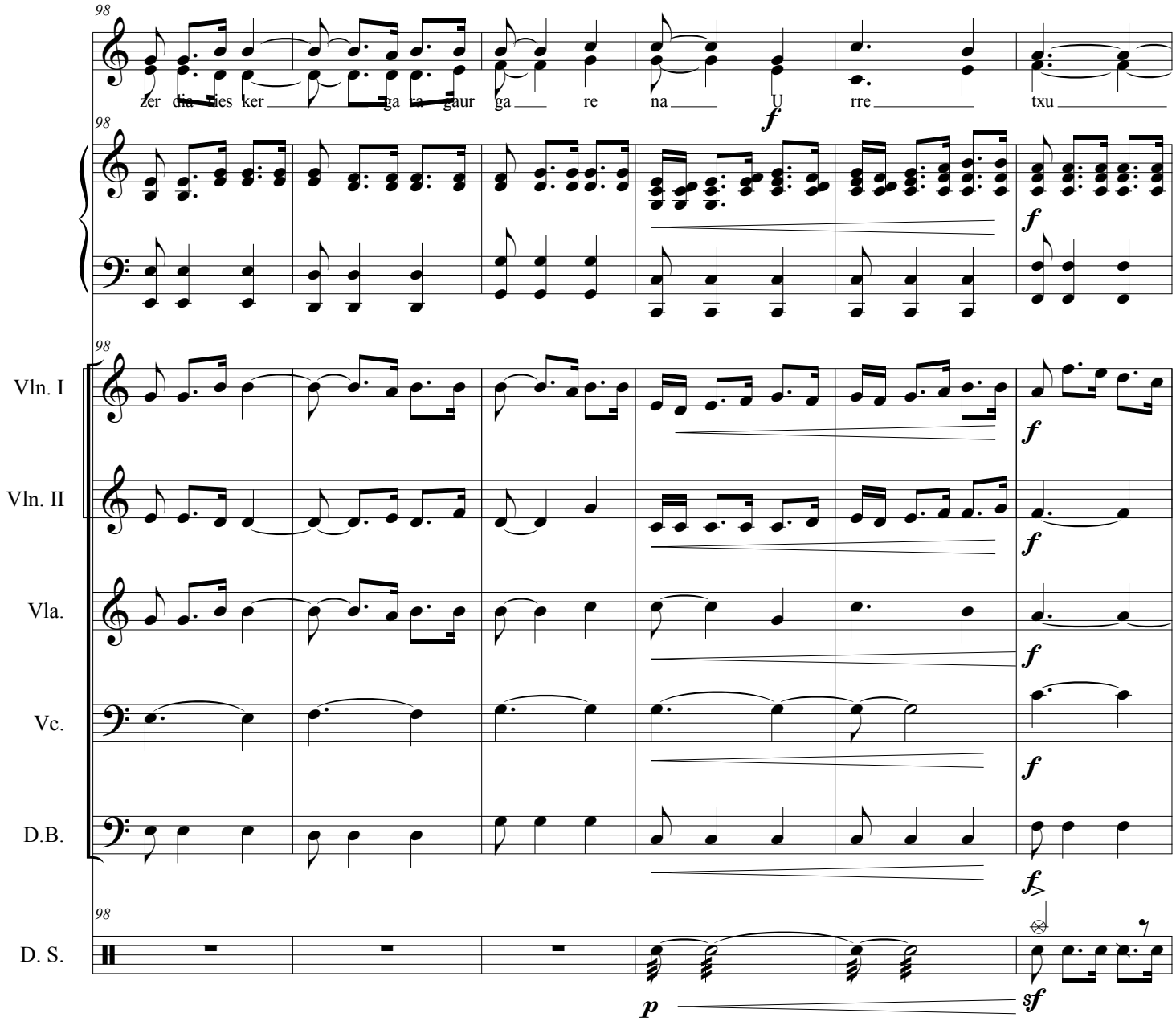
98
zer dia tes ker ga re gaur ga re na U rre txu
f
Vln. I
Vln. II
Vla.
Vc.
D.B.
D. S.
p
sf

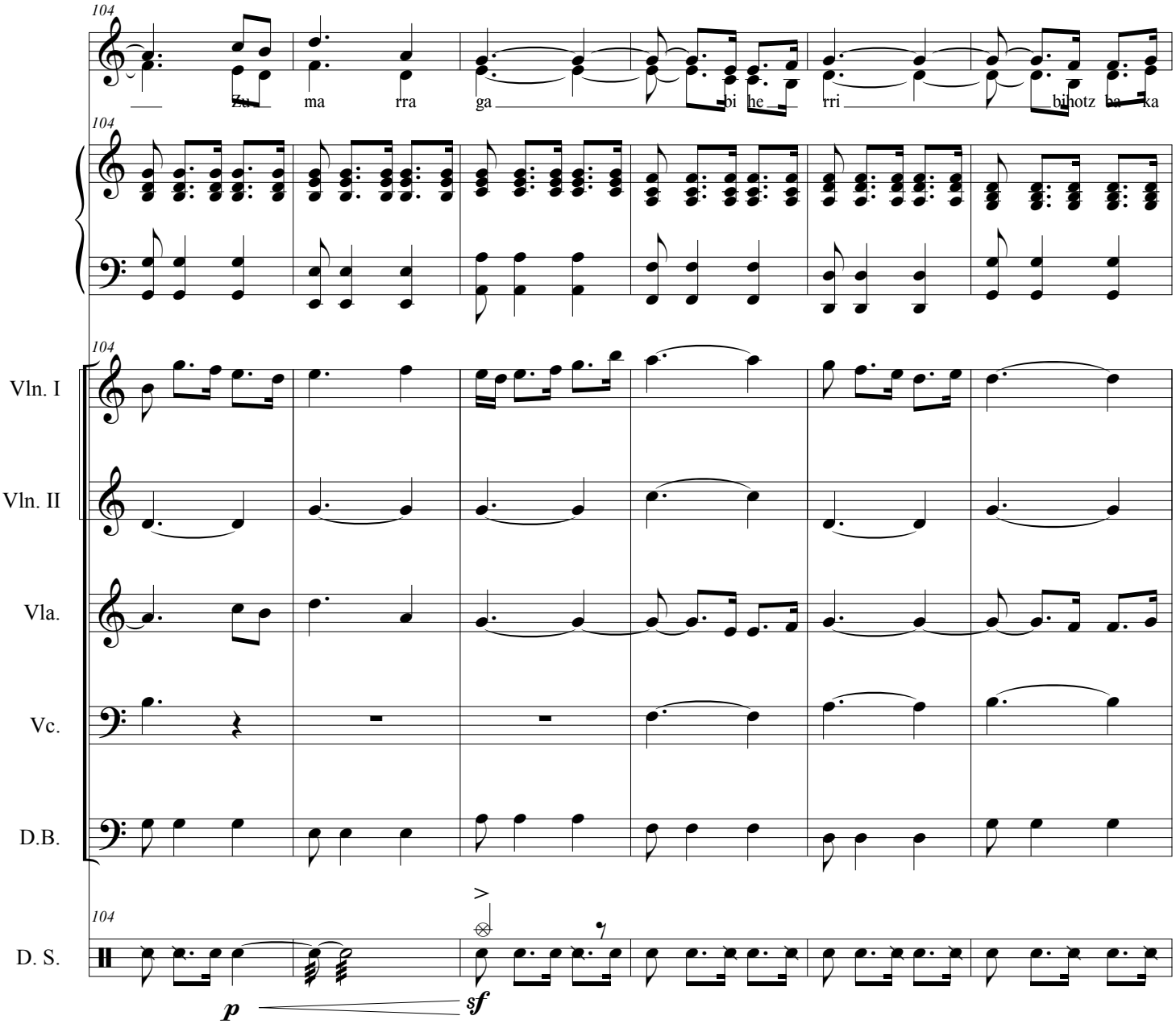
104
Zu ma rra ga bi he rri bihotz ba ka
Vln. I
Vln. II
Vla.
Vc.
D.B.
D. S.
p
sf

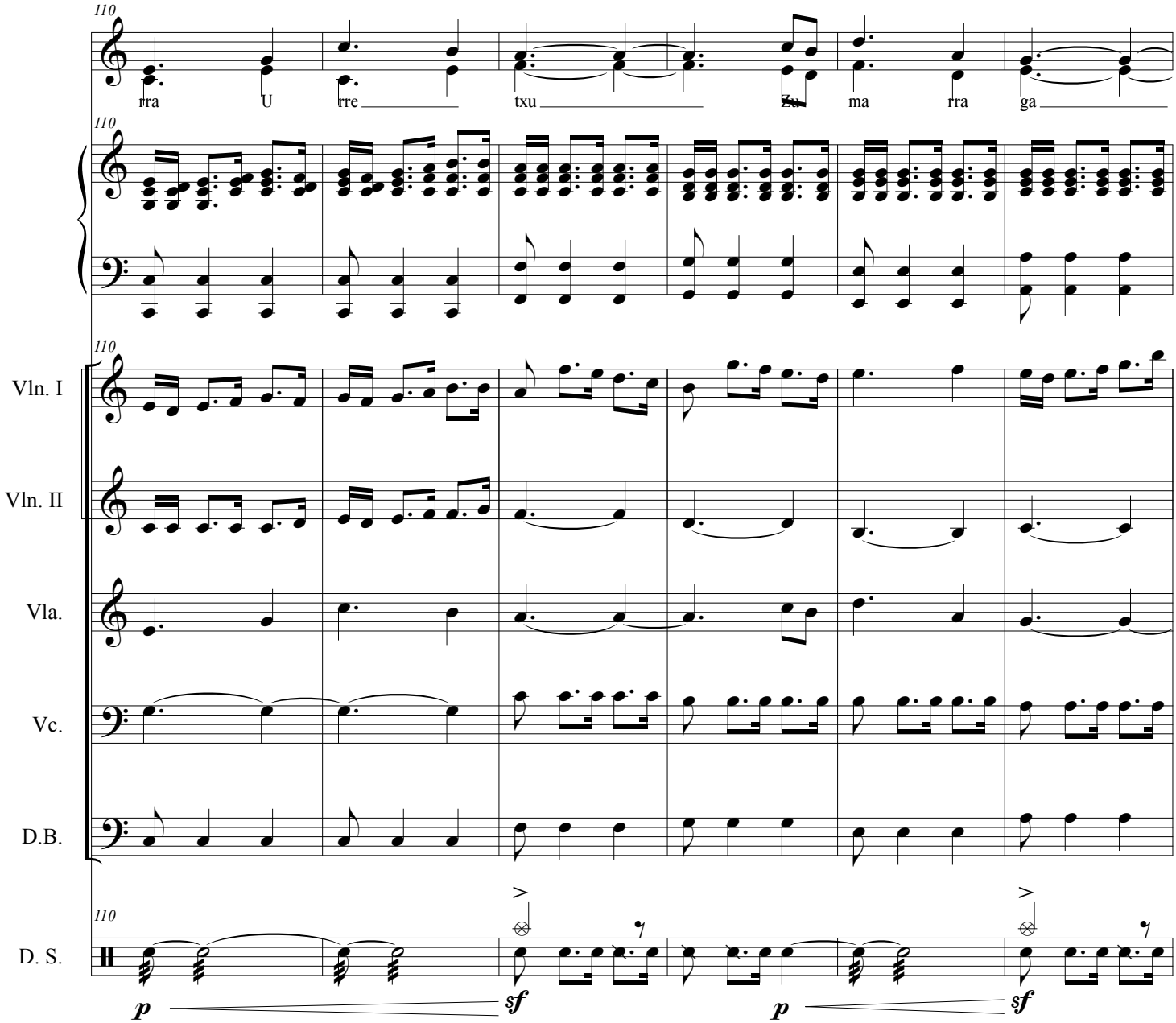
110
rra U rre txu Zu ma rra ga
Vln. I
Vln. II
Vla.
Vc.
D.B.
D. S.
p sf p sf

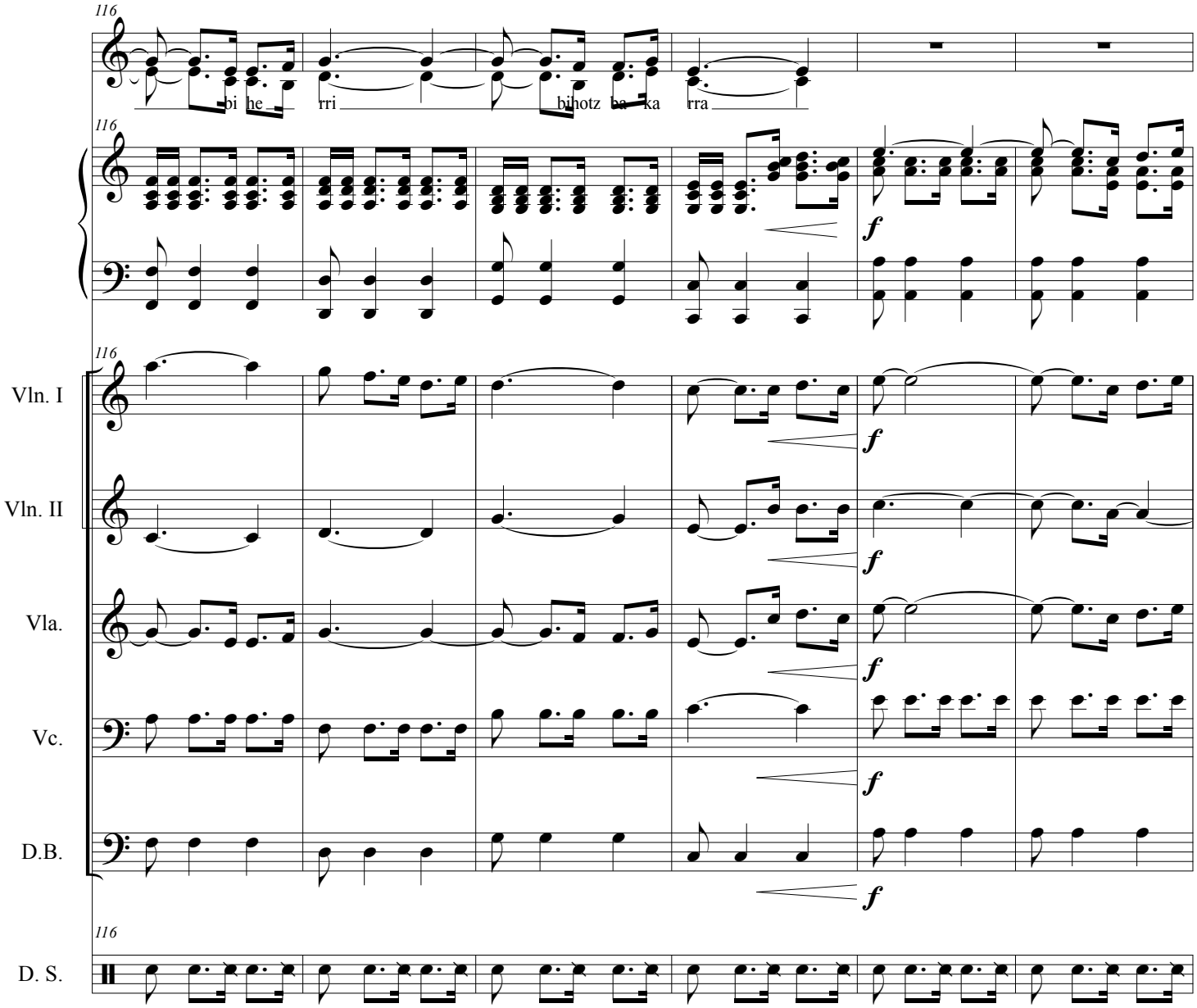
116
bi he rri
bihotz ba ka rra
116
f
116
Vln. I
f
Vln. II
f
Vla.
f
Vc.
f
D.B.
f
116
D. S.

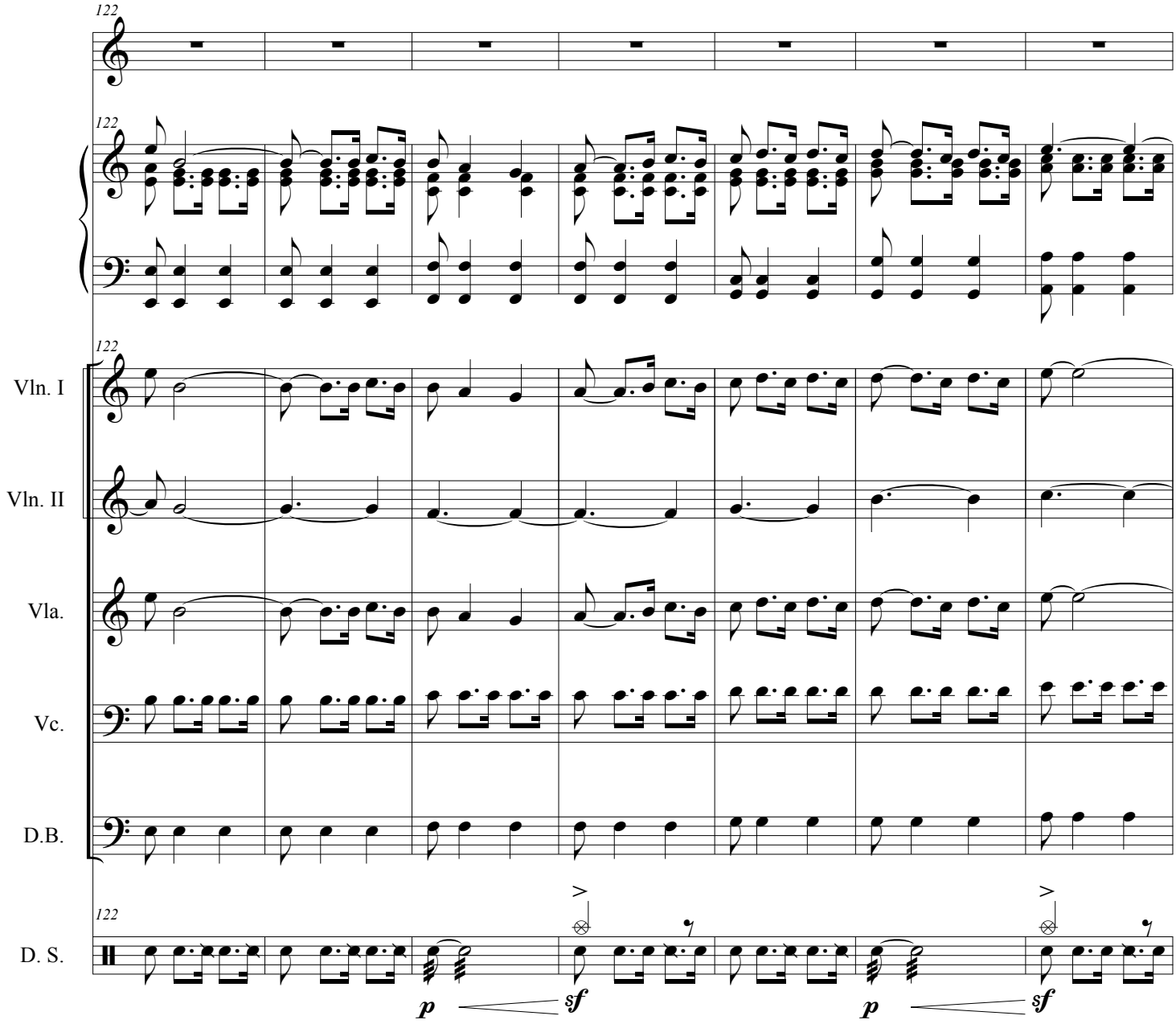
122
122
122
Vln. I
Vln. II
Vla.
Vc.
D.B.
122
D. S.
p
sf
p
sf

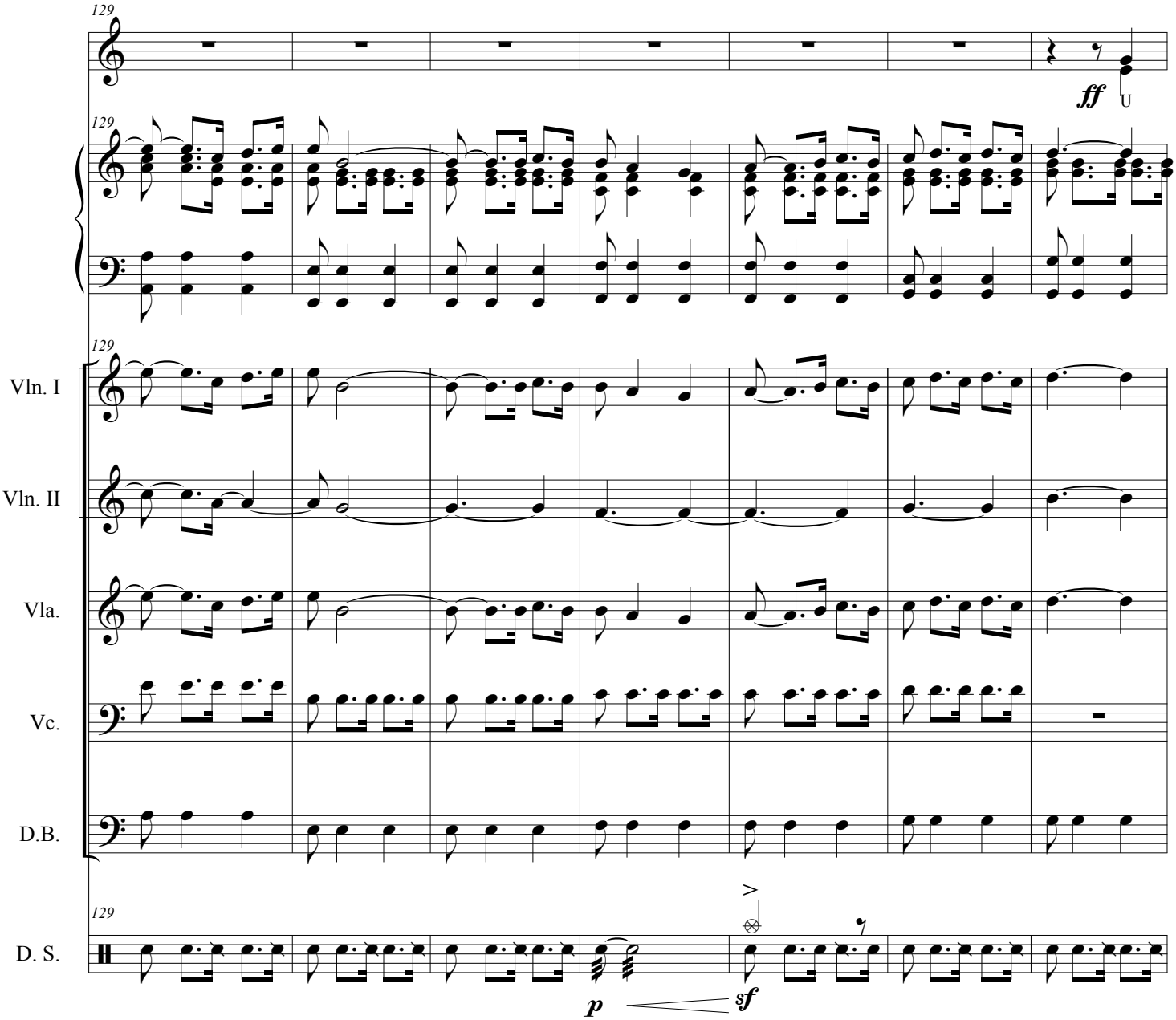
129
ff
U
Vln. I
Vln. II
Vla.
Vc.
D.B.
D. S.
p
sf

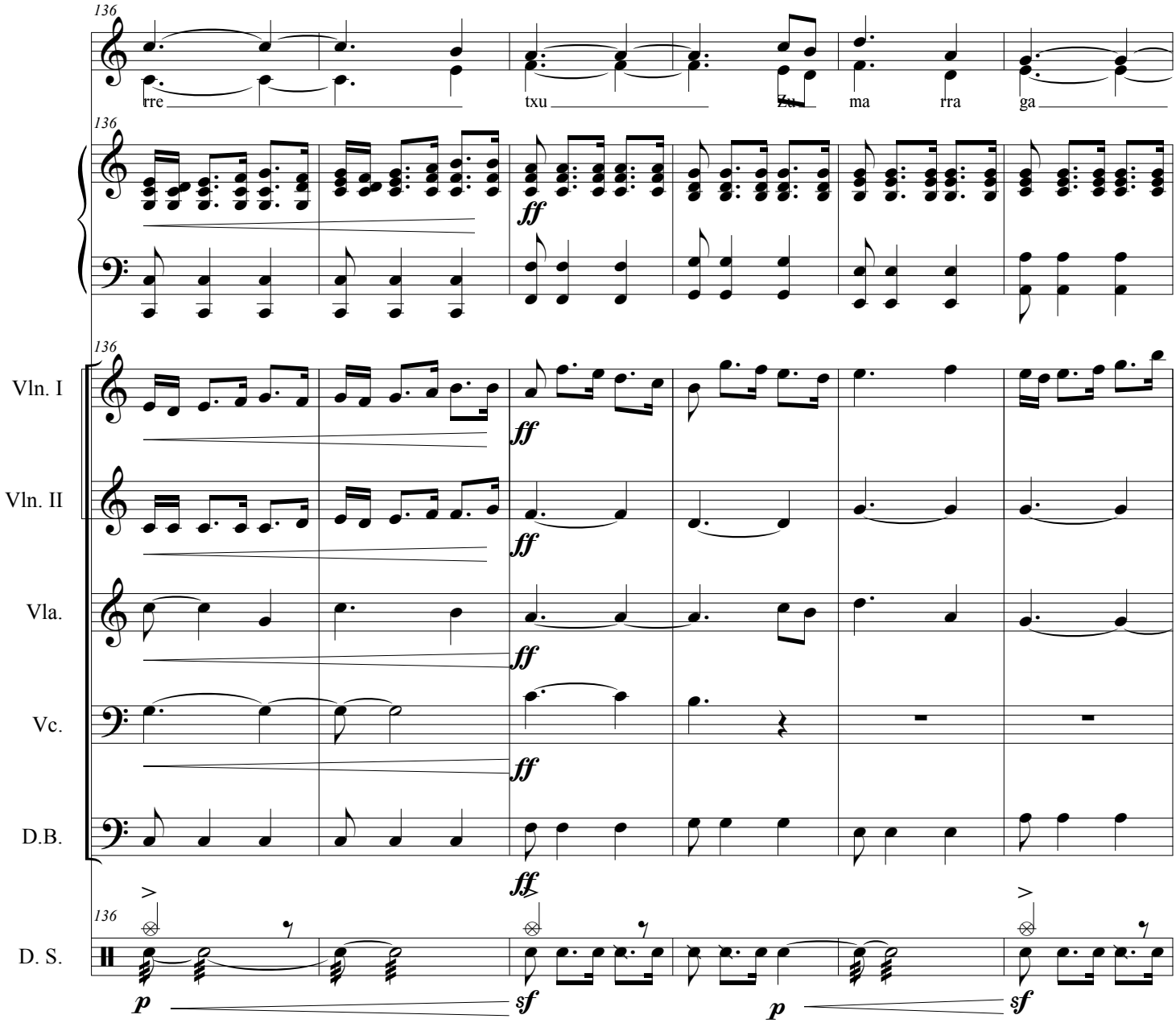
136
irre
txu
ma
rra
ga
ff
Vln. I
Vln. II
Vla.
Vc.
D.B.
D. S.
p
sf
p
sf

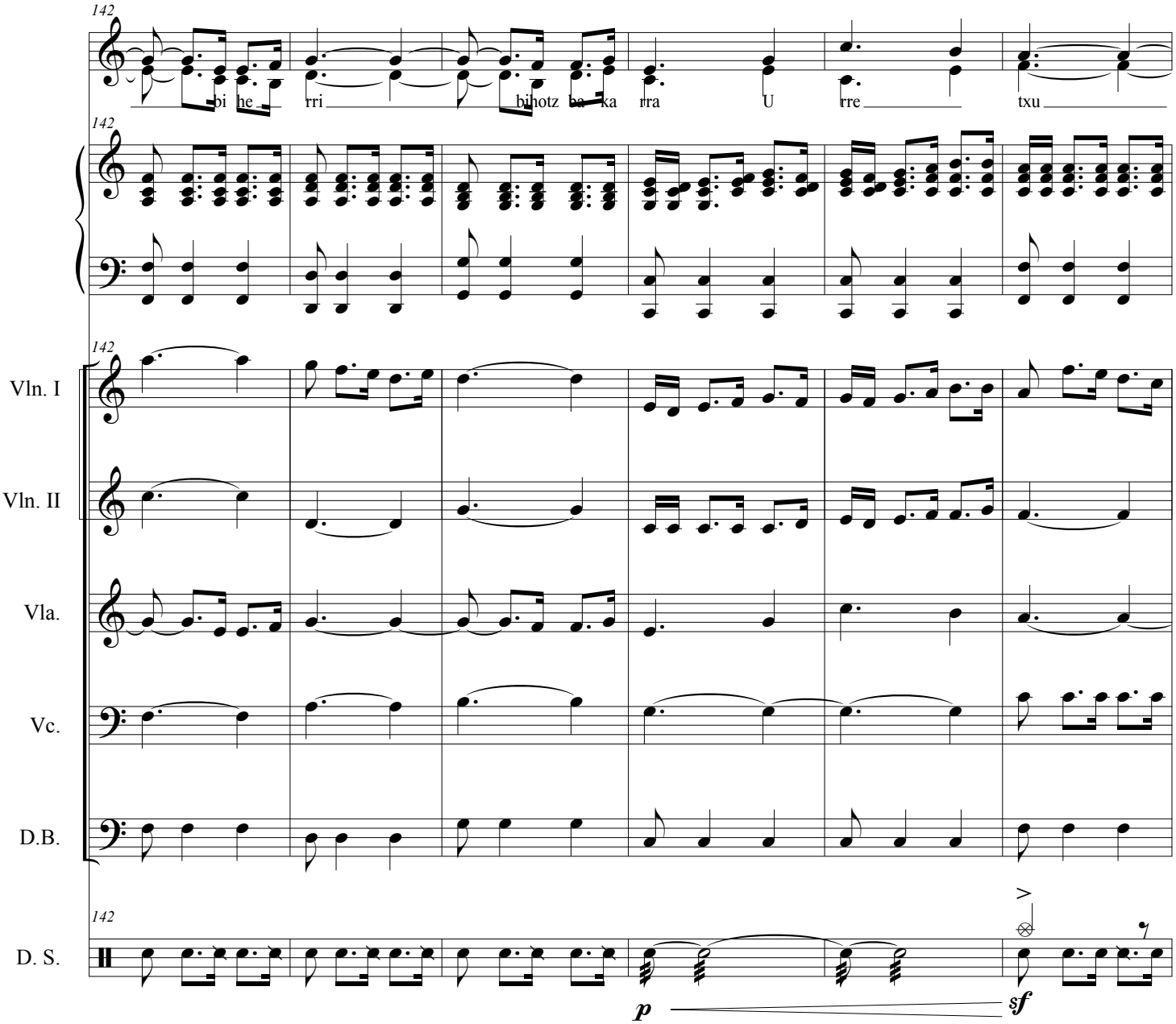
142
bi he rri bihotz ba ka rra U rre txu
142
142
Vln. I
Vln. II
Vla.
Vc.
D.B.
142
D. S.
p
sf

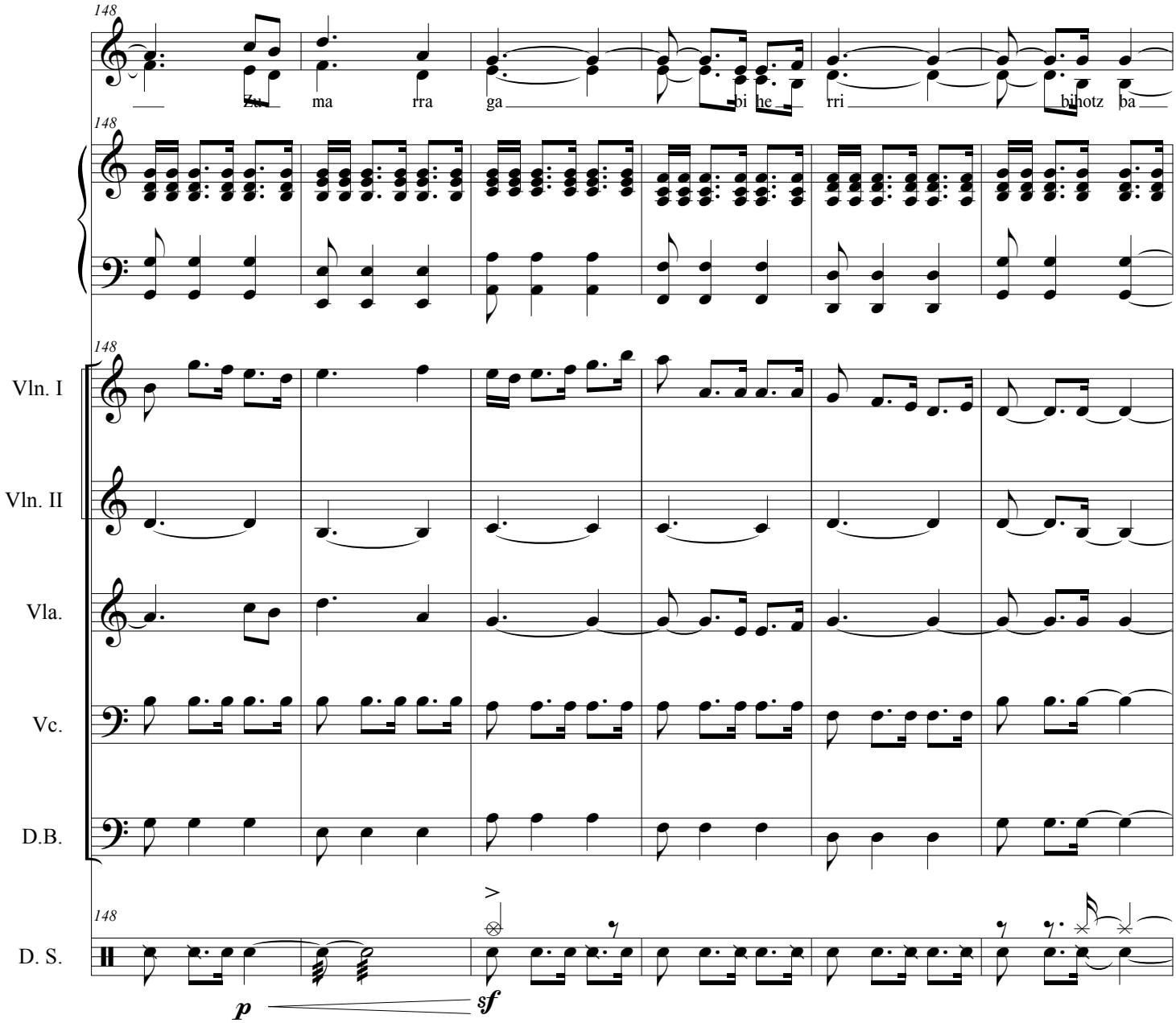
148
Zu ma rra ga bi he rri bihotz ba
148
148
Vln. I
Vln. II
Vla.
Vc.
D.B.
148
D. S.
p
sf

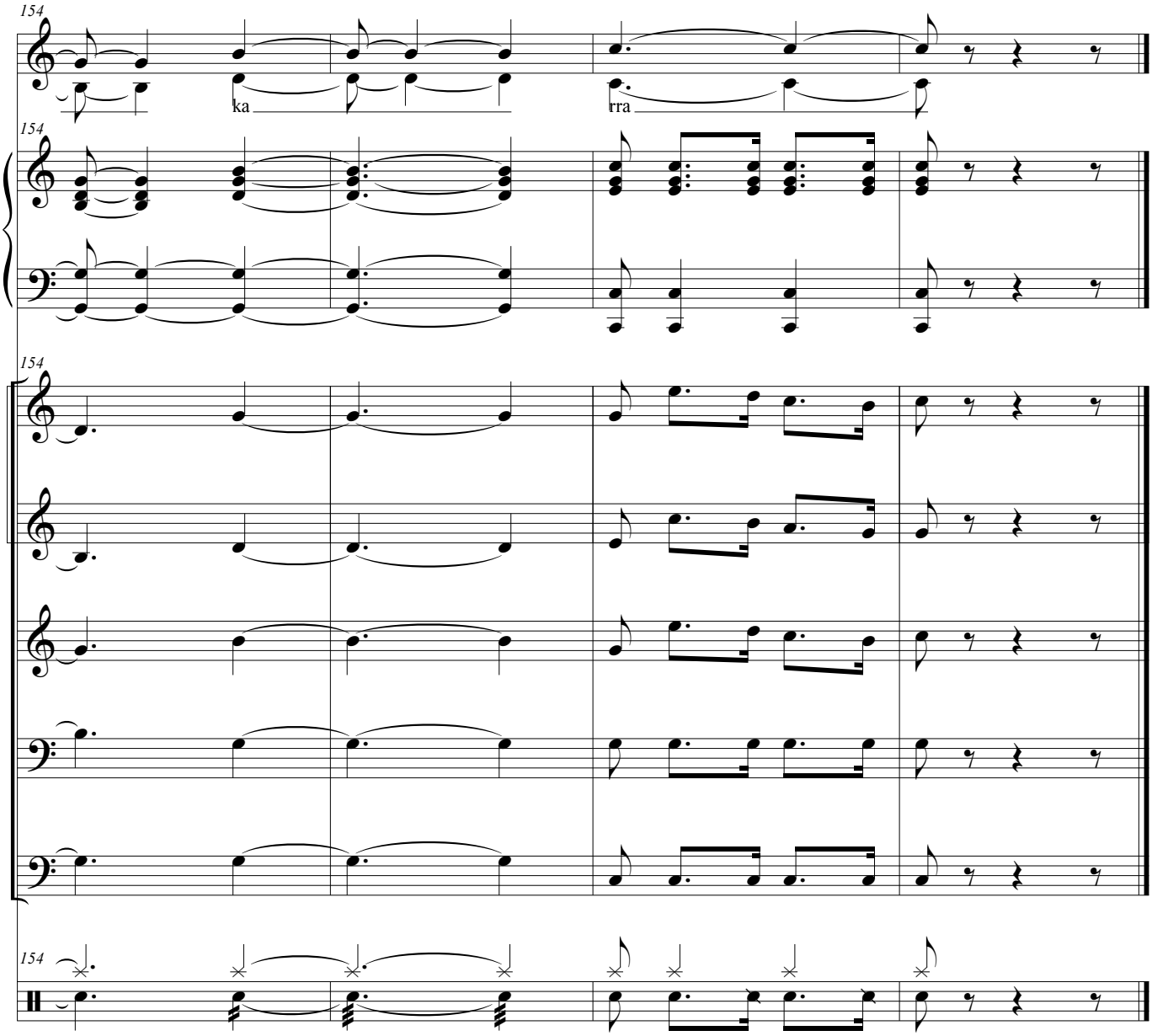
154
ka
rra
154
154
Vln. I
Vln. II
Vla.
Vc.
D.B.
154
D. S.

# Bihotz Bakarra

*(zortziko ereserkia)*

(2017)

**Gorka Hermosa**

(1976-)

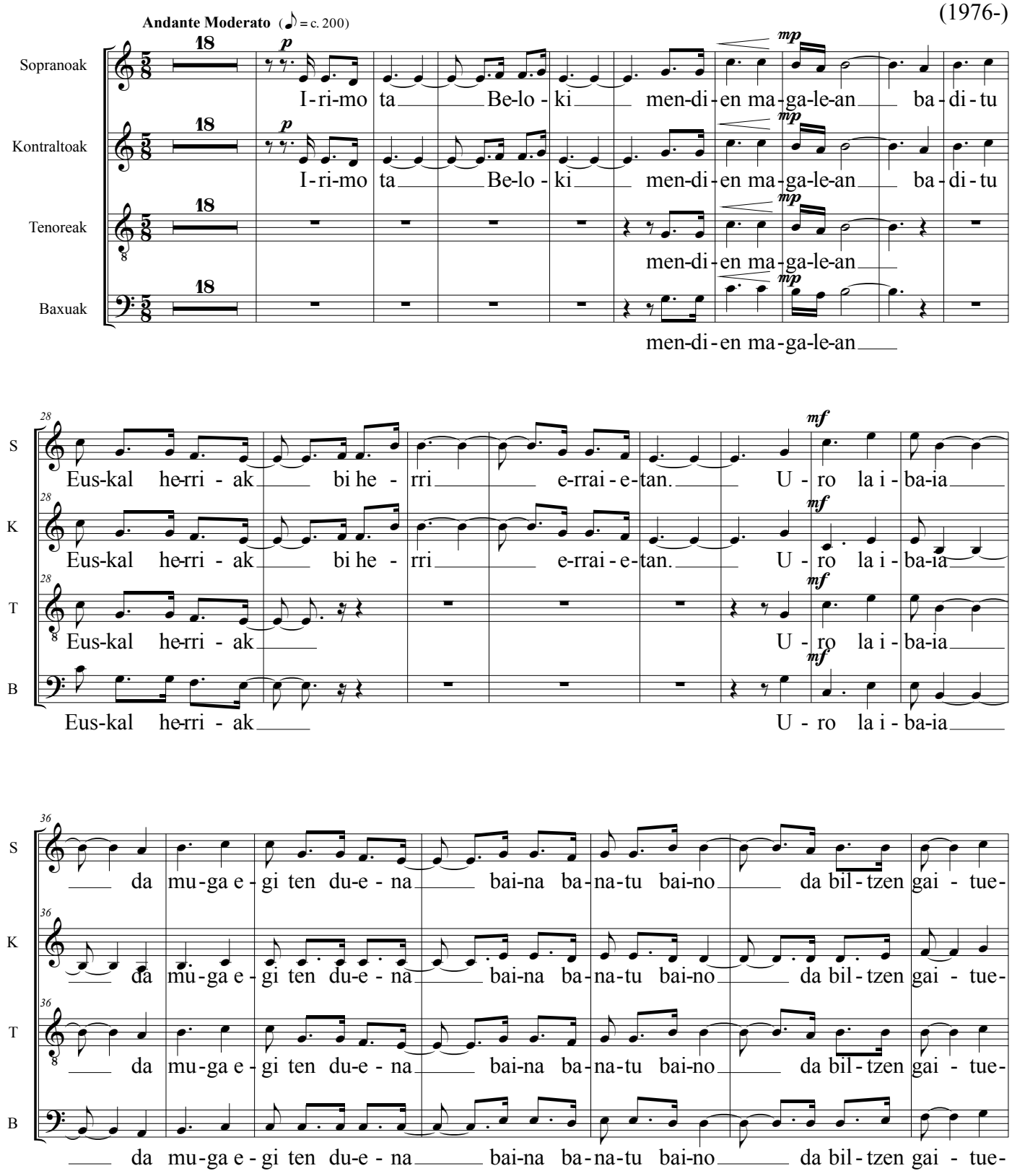


©

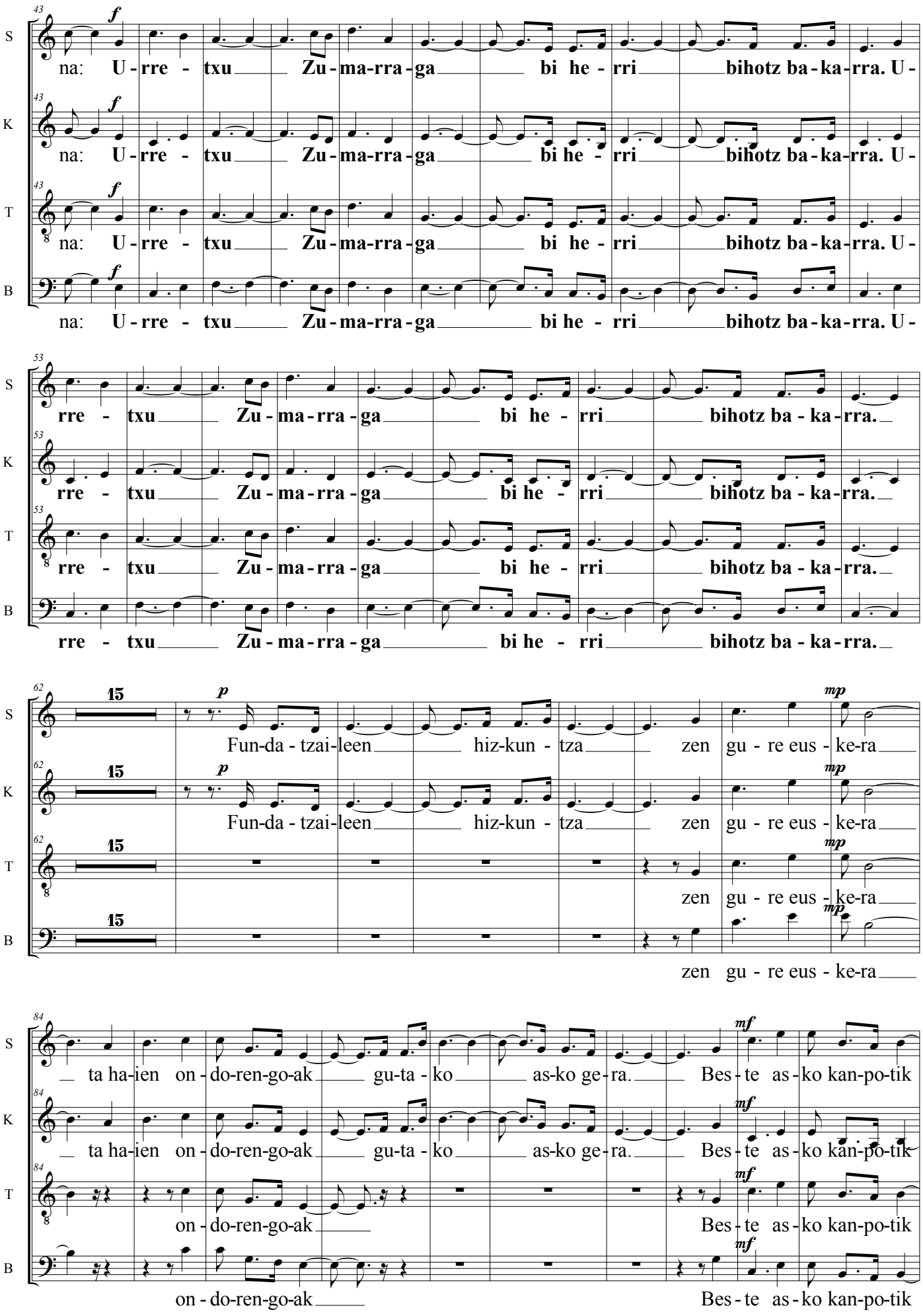
43
S
K
T
B
f
na: U - rre - txu Zu - ma-rra - ga bi he - rri bihotz ba - ka - rra. U -
53
rre - txu Zu - ma - rra - ga bi he - rri bihotz ba - ka - rra.
62
15
p
mp
Fun-da - tzai-leen hiz-kun - tza zen gu - re eus - ke-ra
84
mf
ta ha-ien on - do-ren-go-ak gu-ta - ko as-ko ge - ra. Bes - te as - ko kan-po-tik

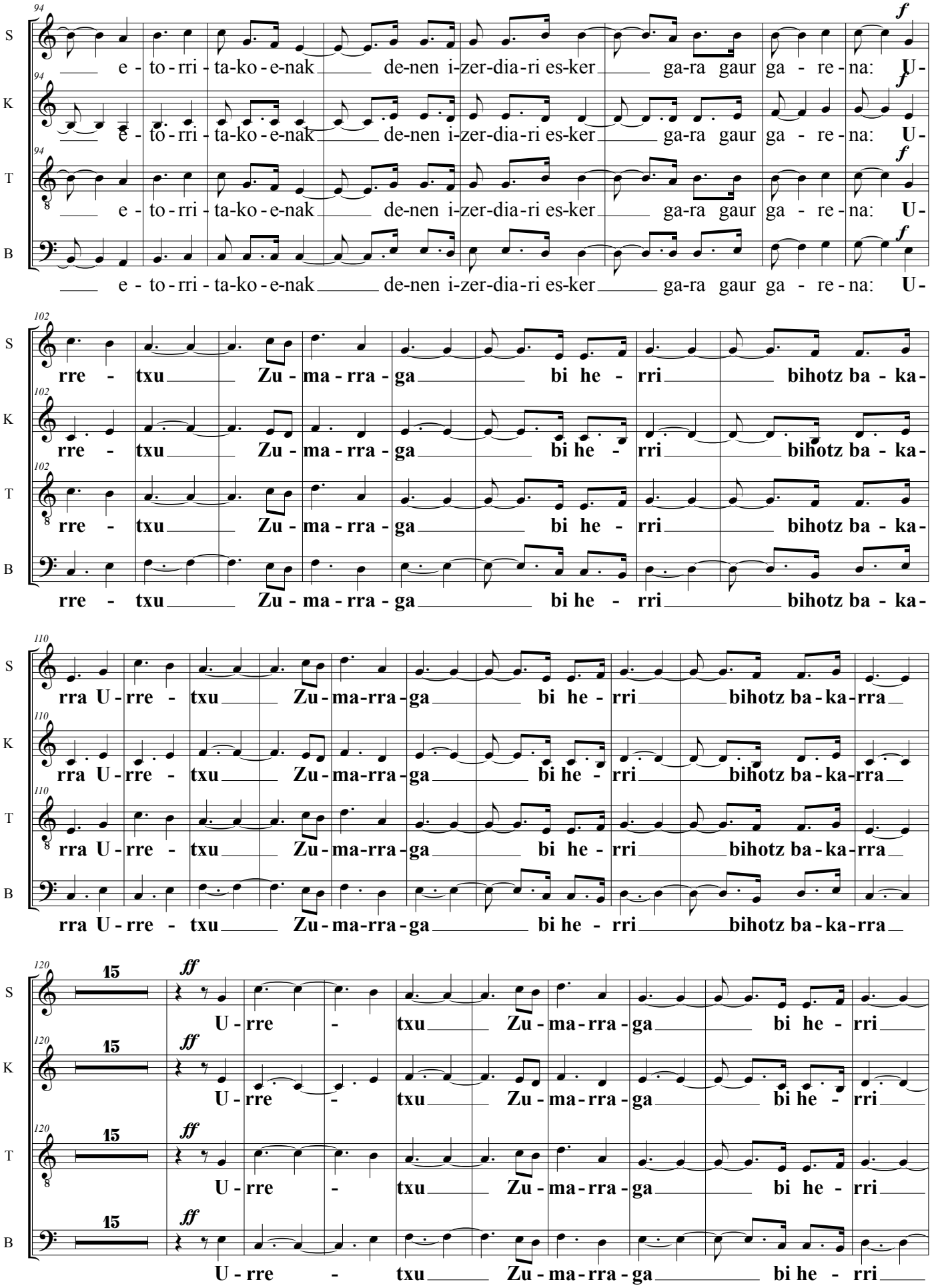
94
S
K
T
B
e - to - rri - ta - ko - e - nak de - nen i - zer - dia - ri es - ker ga - ra gaur ga - re - na: U -
102
rre - txu Zu - ma - rra - ga bi he - rri bihotz ba - ka -
110
rra U - rre - txu Zu - ma - rra - ga bi he - rri bihotz ba - ka - rra
120
15
ff
U - rre - txu Zu - ma - rra - ga bi he - rri

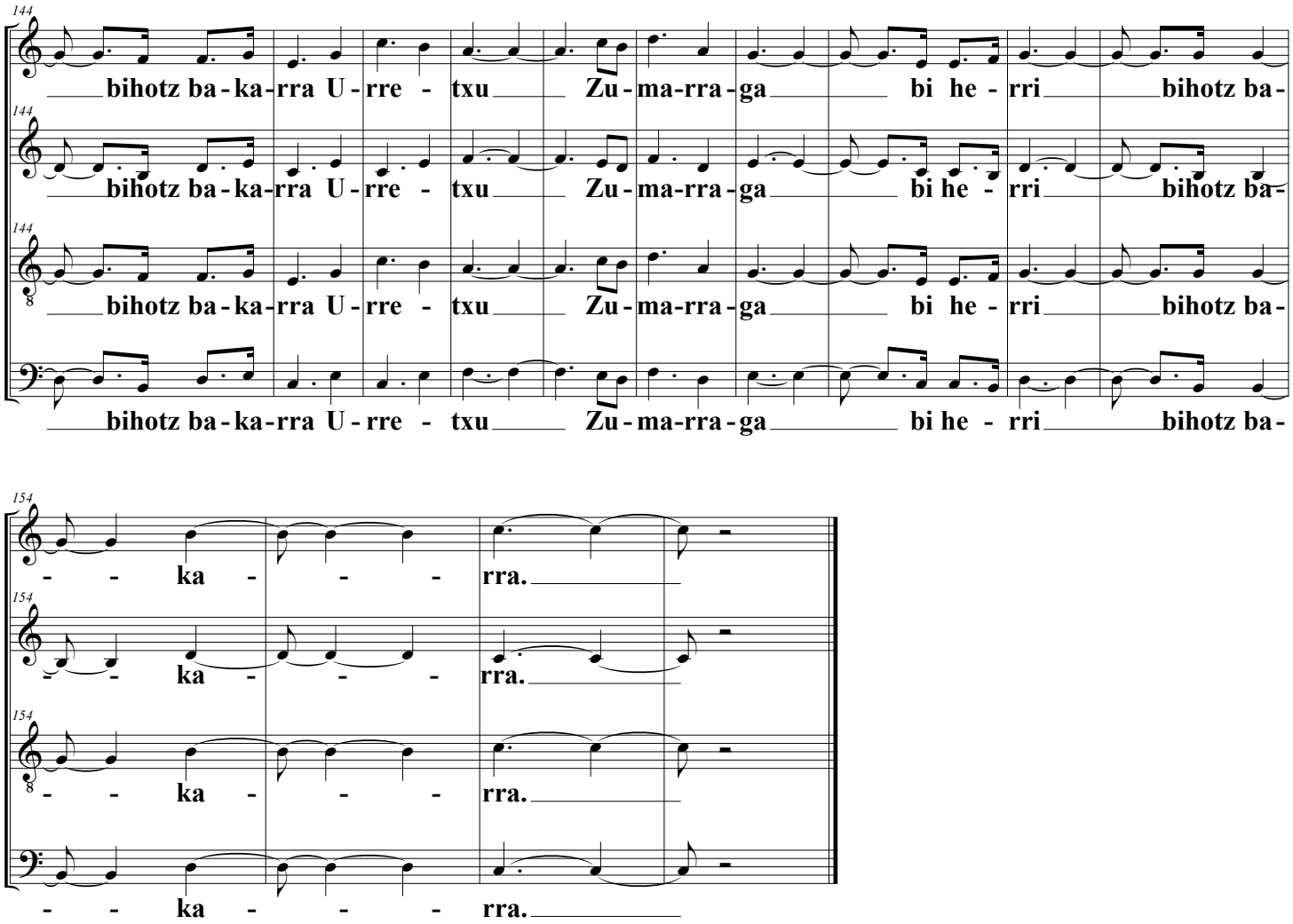
144
S
K
T
B
bihotz ba-ka-rra U-rre - txu Zu-ma-rra-ga bi he - rri bihotz ba-
154
- - ka - - - rra.

*Joxe Mari Lasari*

# Bihotz Bakarra

*(zortziko ereserkia)*

(2017)

**Gorka Hermosa**

(1976-)

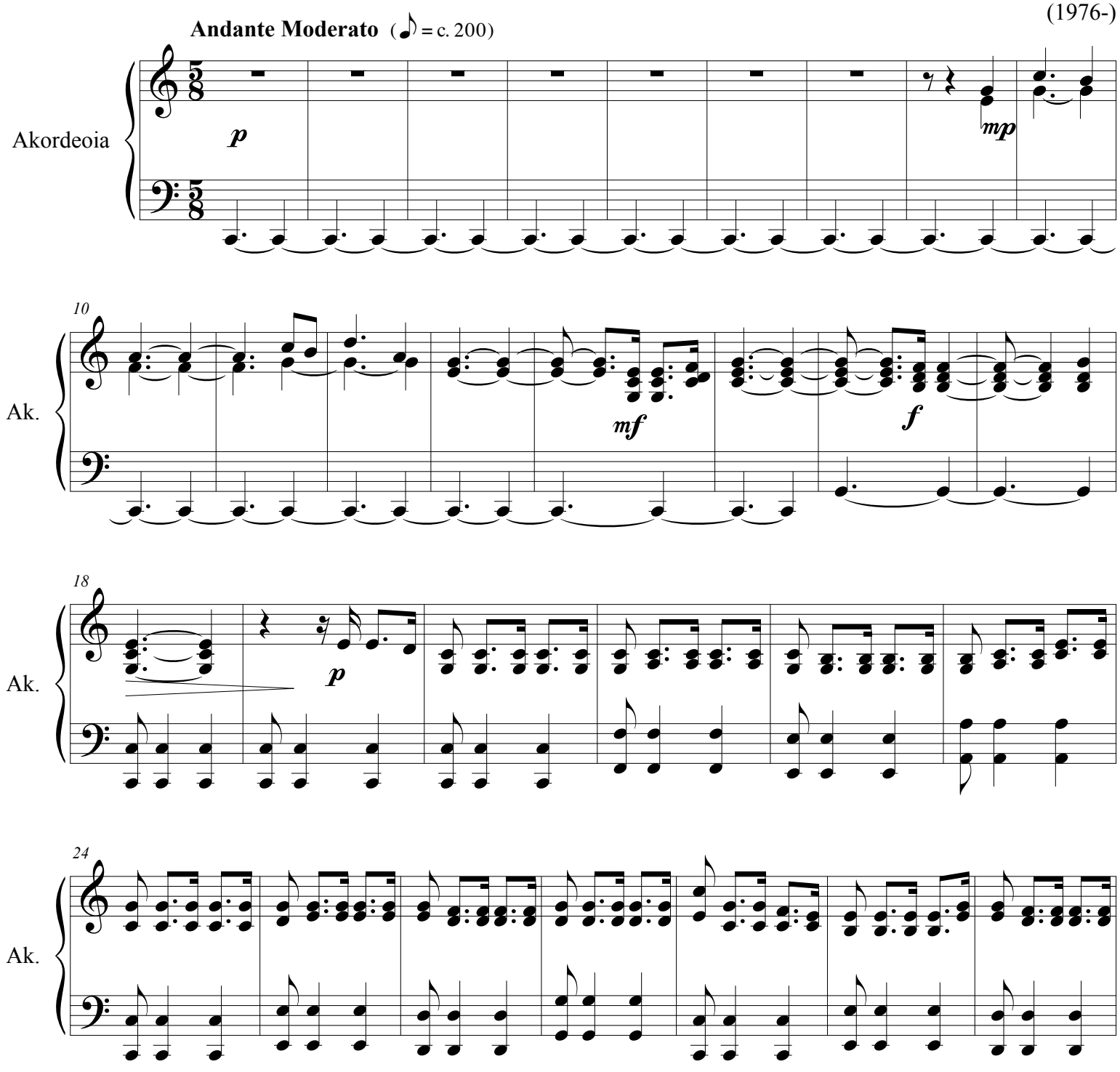


©

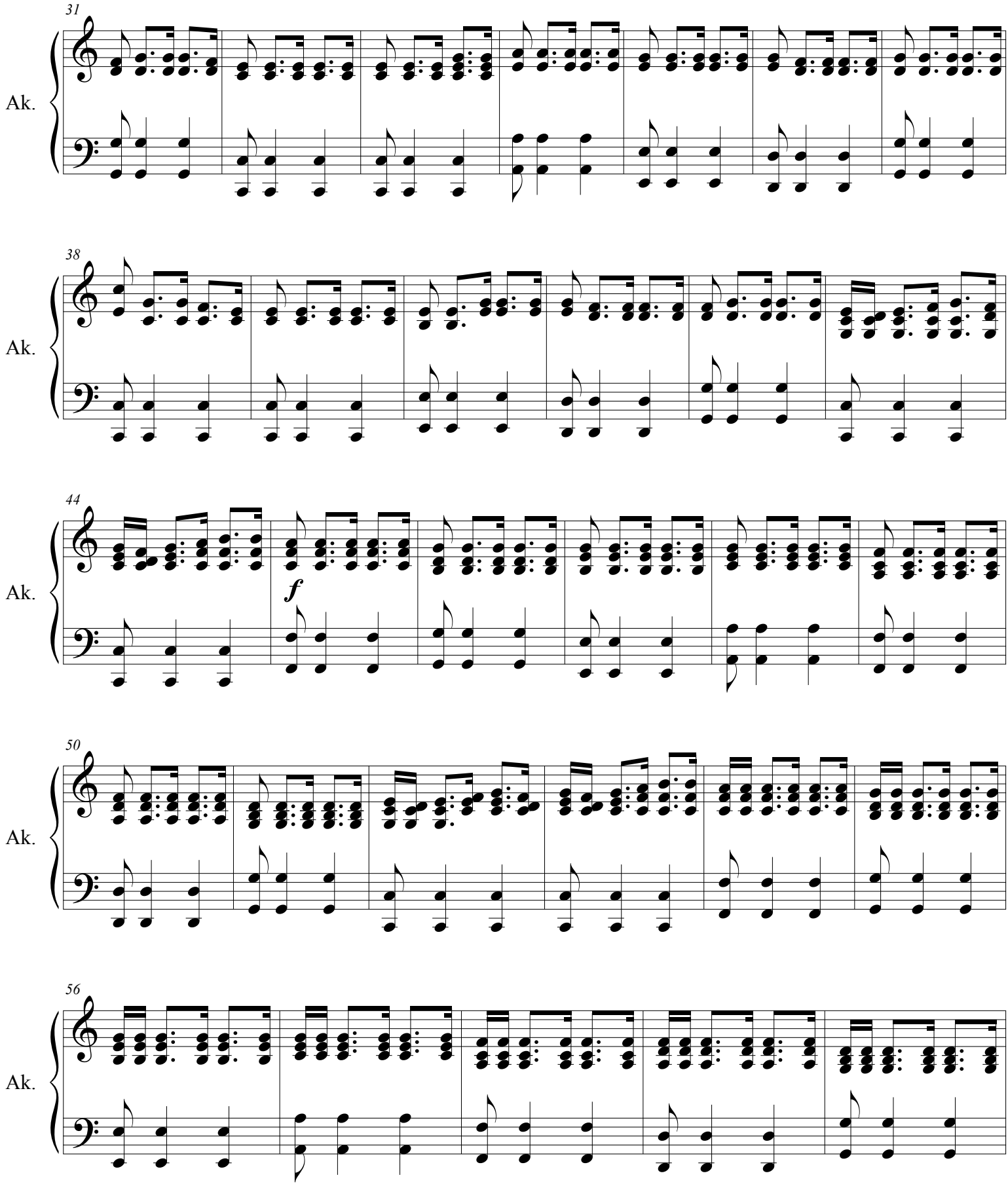
31
Ak.
38
Ak.
44
Ak.
f
50
Ak.
56
Ak.

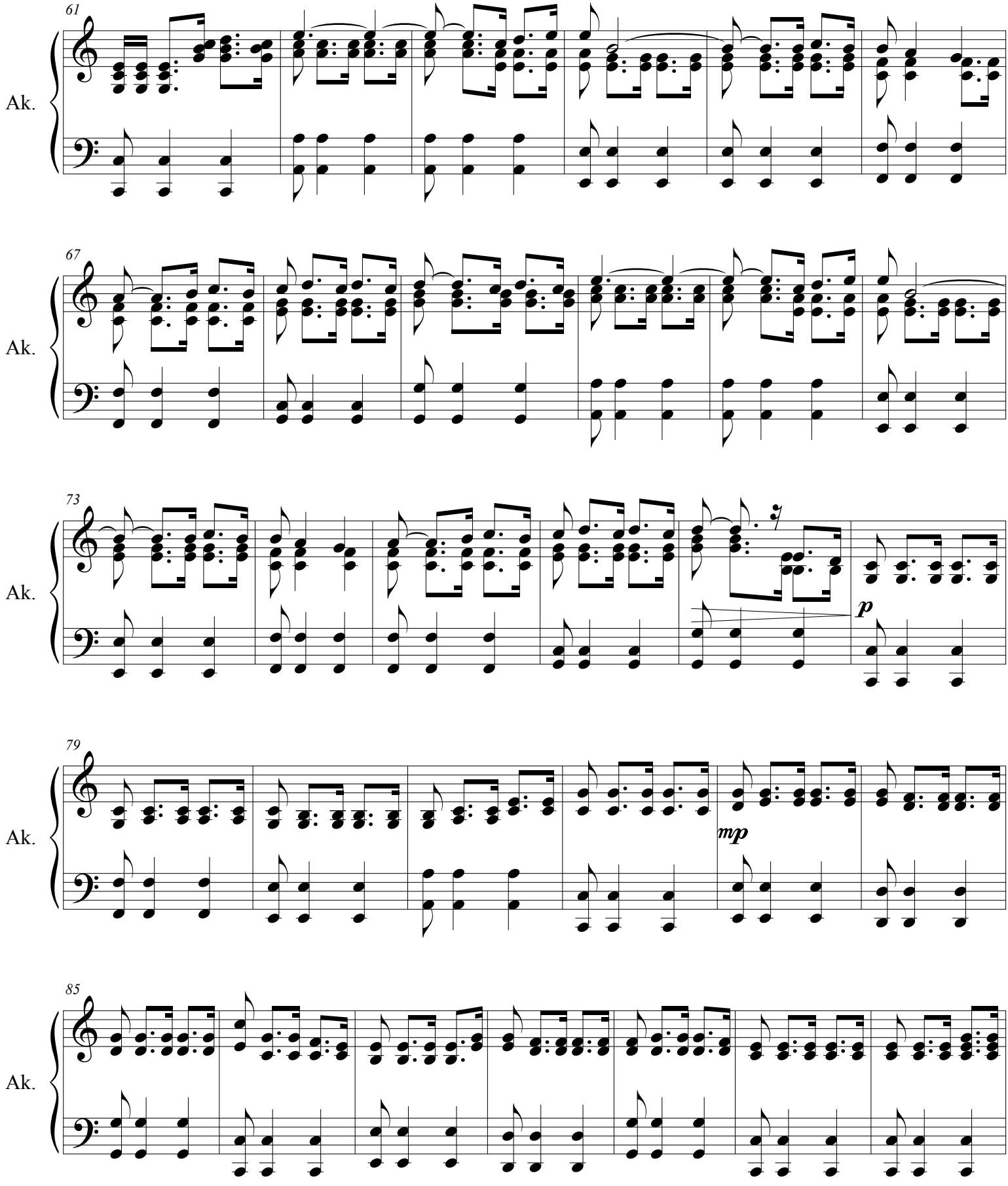
61
Ak.
67
Ak.
73
Ak.
p
79
Ak.
mp
85
Ak.

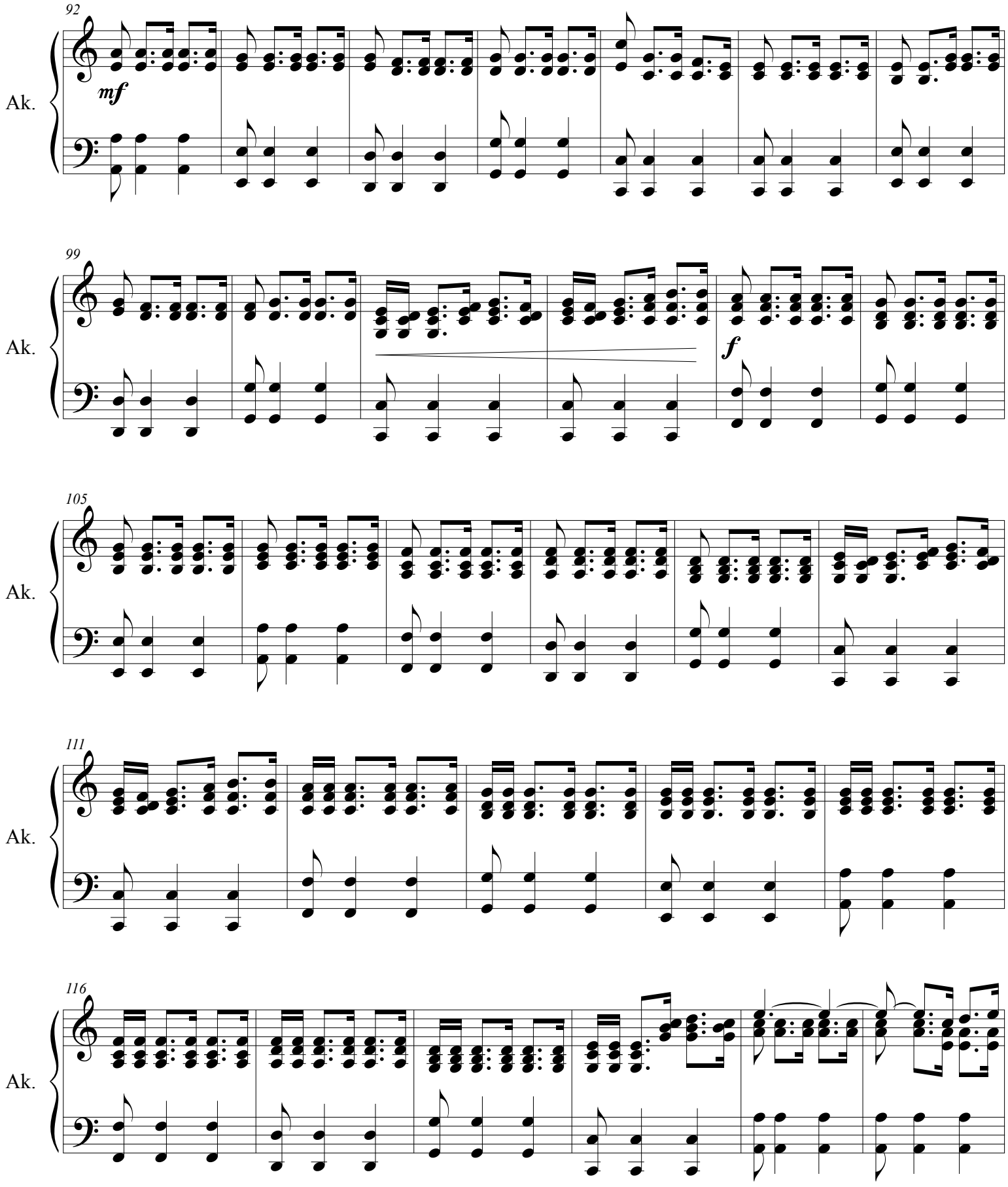
92
mf
Ak.
99
f
Ak.
105
Ak.
111
Ak.
116
Ak.

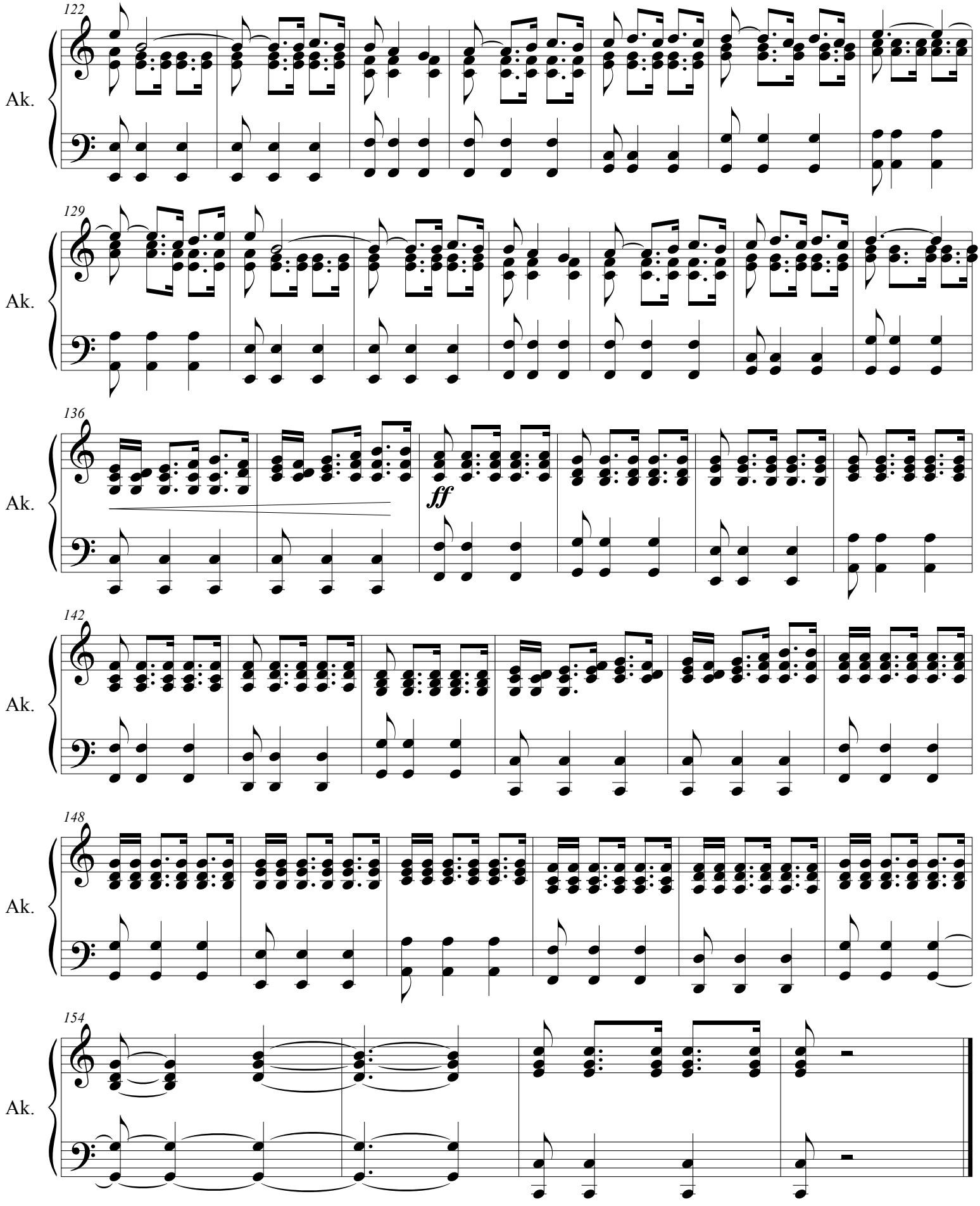
122
Ak.
129
Ak.
136
Ak.
ff
142
Ak.
148
Ak.
154
Ak.

*Joxe Mari Lasari*

# Bihotz Bakarra

zortziko ereserkia

(2017-2018)

*for choir, accordion, string orchestra and percussion*

Gorka Hermosa

(1976- )

**Andante Moderato** (♪= c. 200)

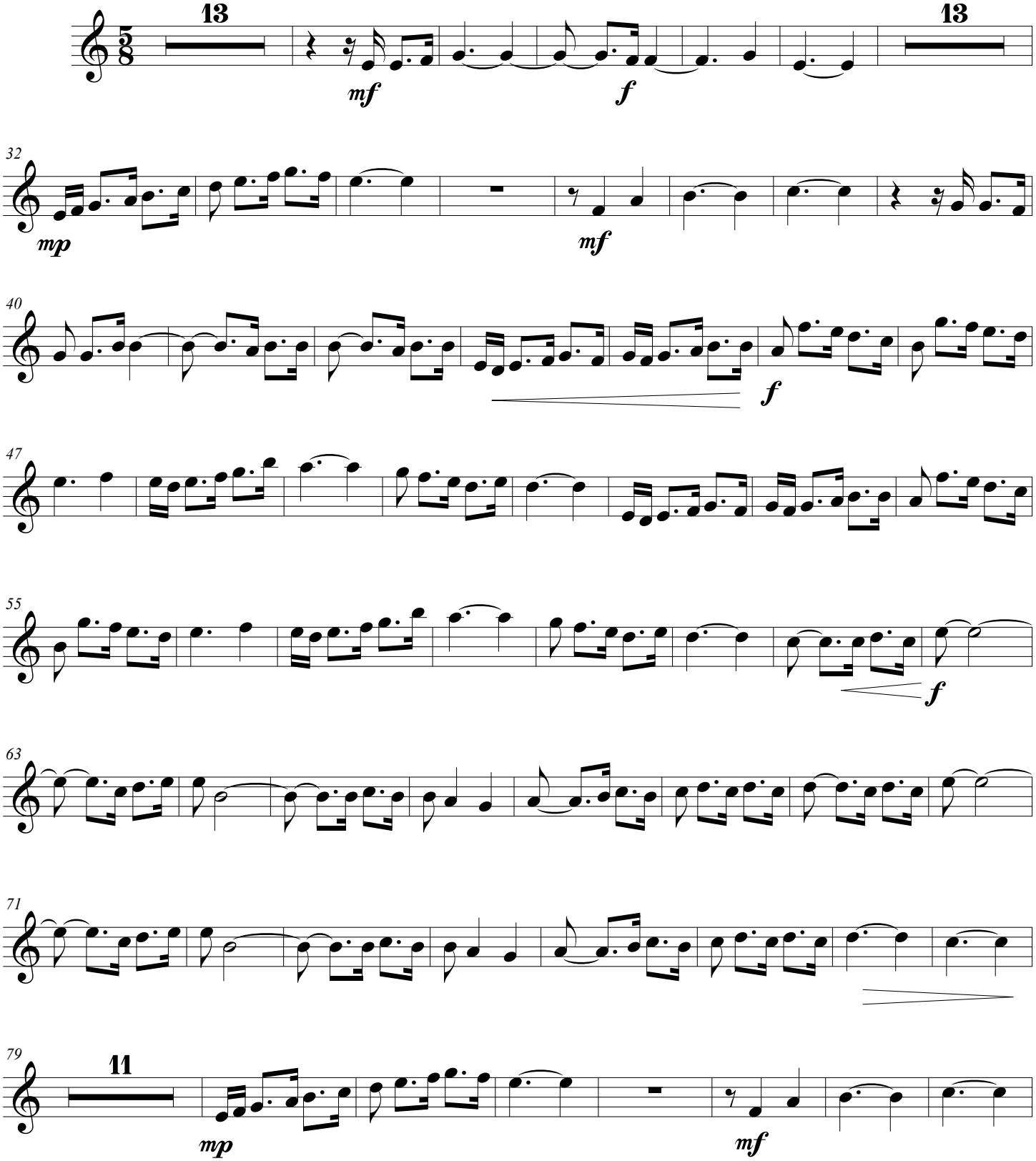


©

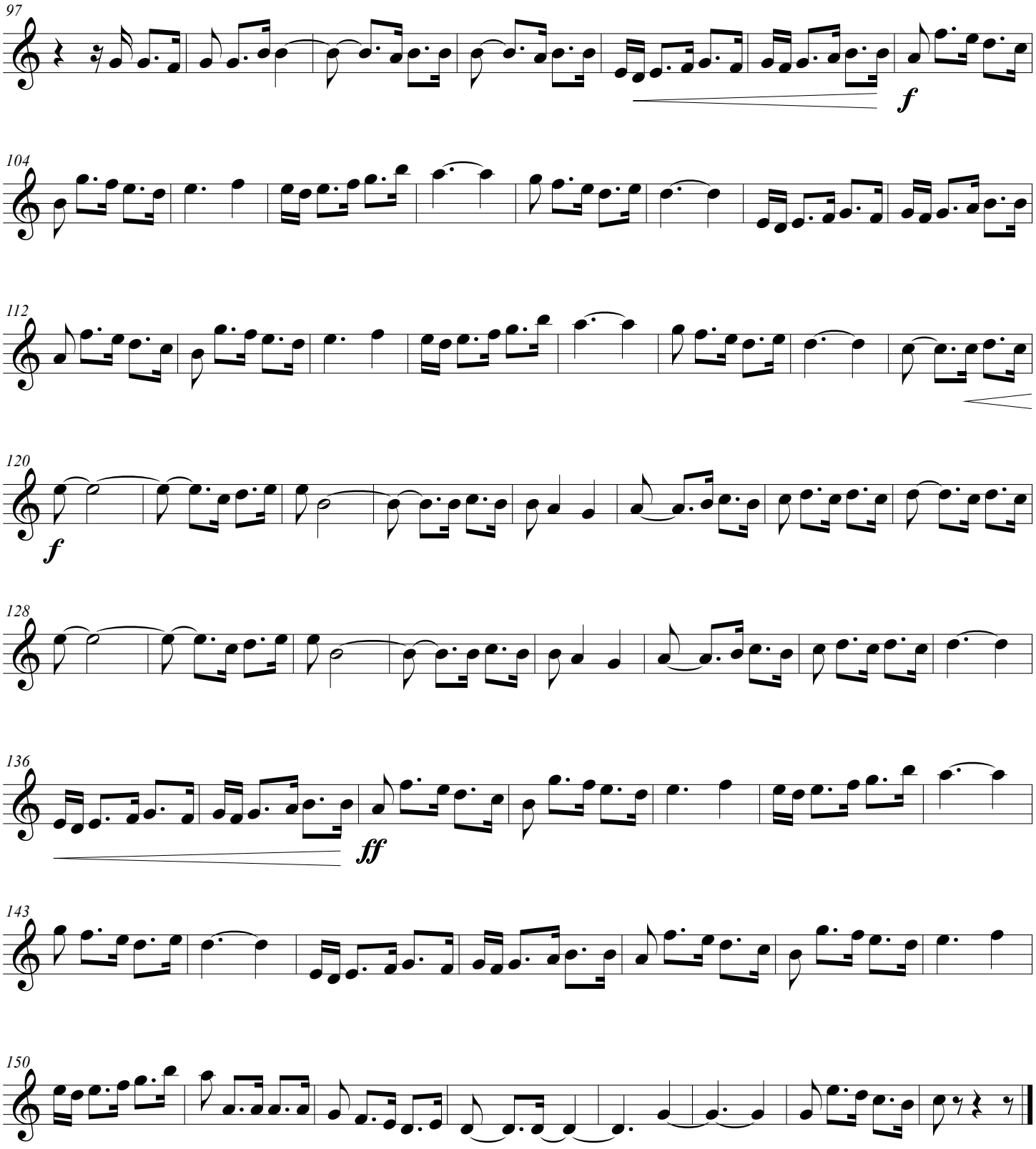
97
f
104
112
120
f
128
136
ff
143
150

*Joxe Mari Lasari*

Violin II

# Bihotz Bakarra

zortziko ereserkia

(2017-2018)

*for choir, accordion, string orchestra and percussion*

Gorka Hermosa

(1976- )

**Andante Moderato** (♪= c. 200)

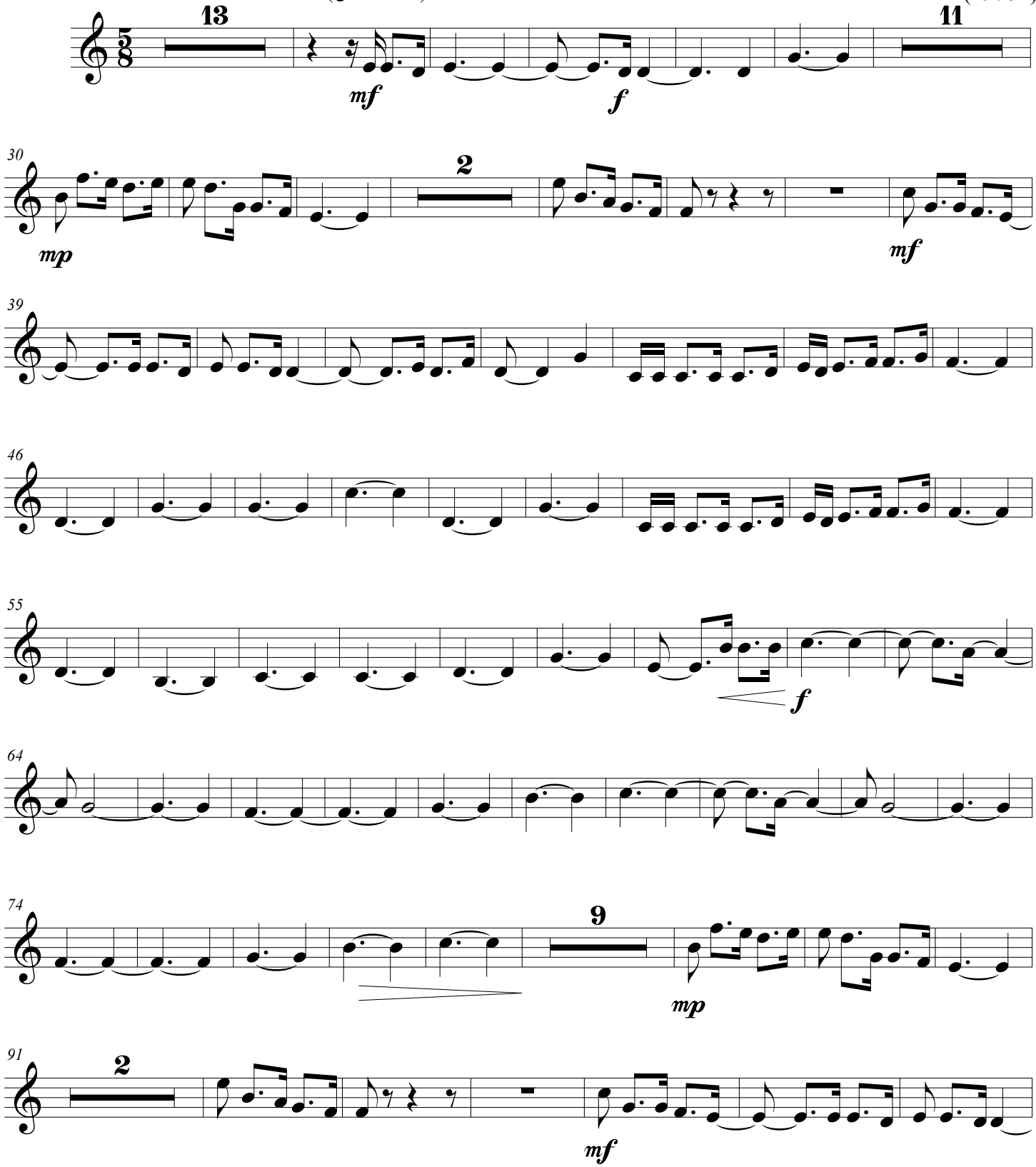


©

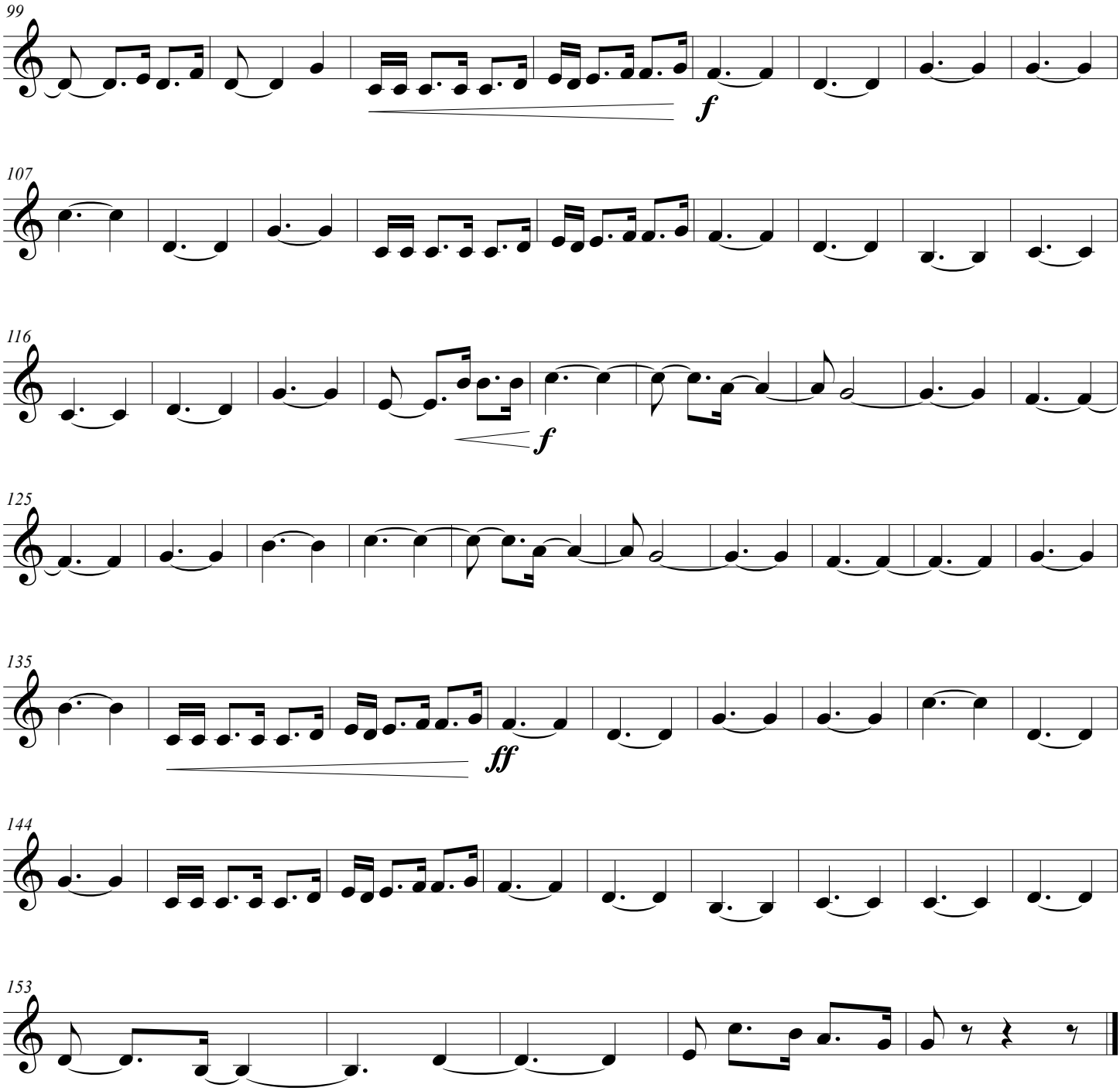
99
f
107
116
f
125
135
ff
144
153

*Joxe Mari Lasari*

# Bihotz Bakarra

zortziko ereserkia

(2017-2018)

*for choir, accordion, string orchestra and percussion*

Gorka Hermosa

(1976- )

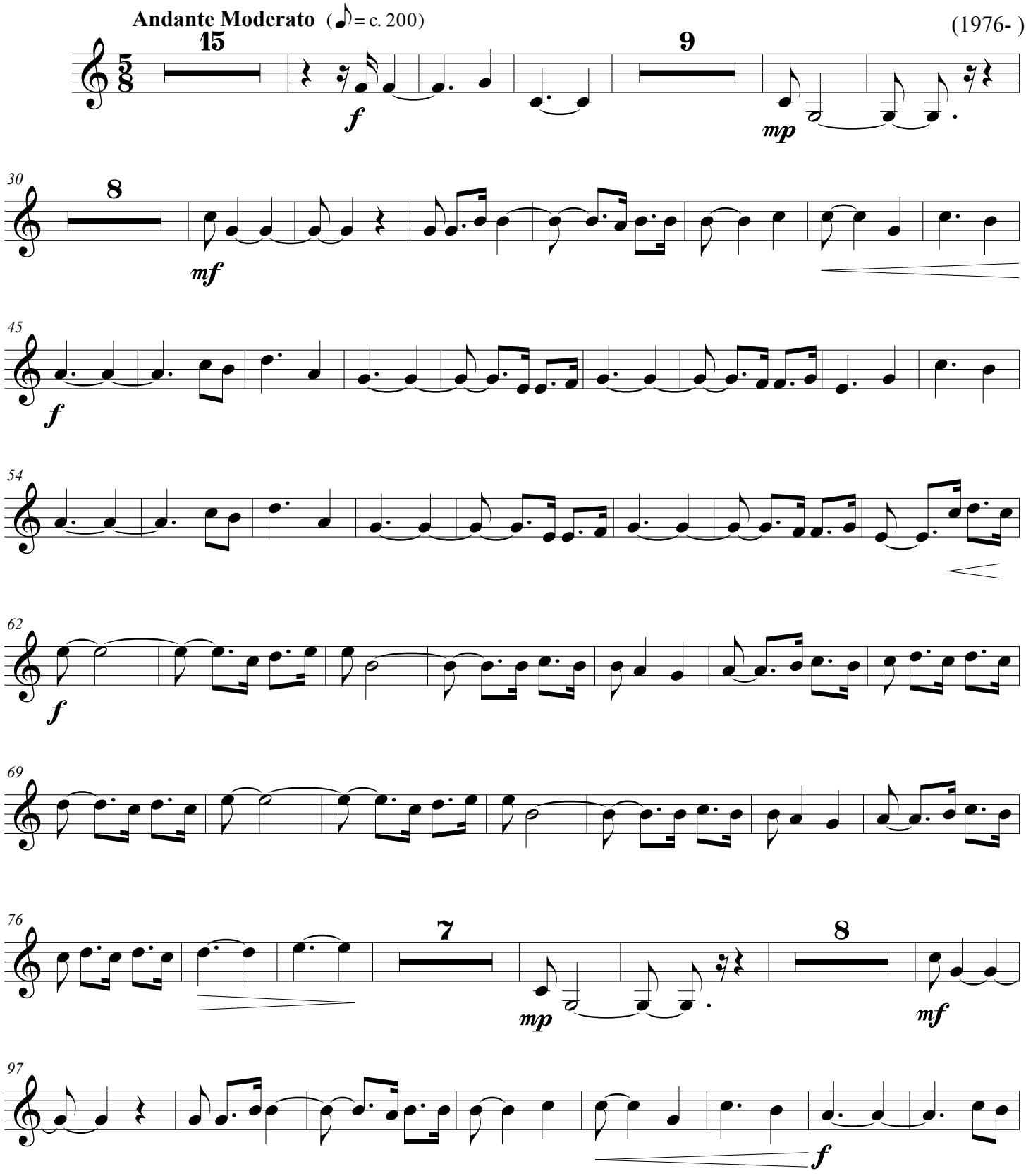


©

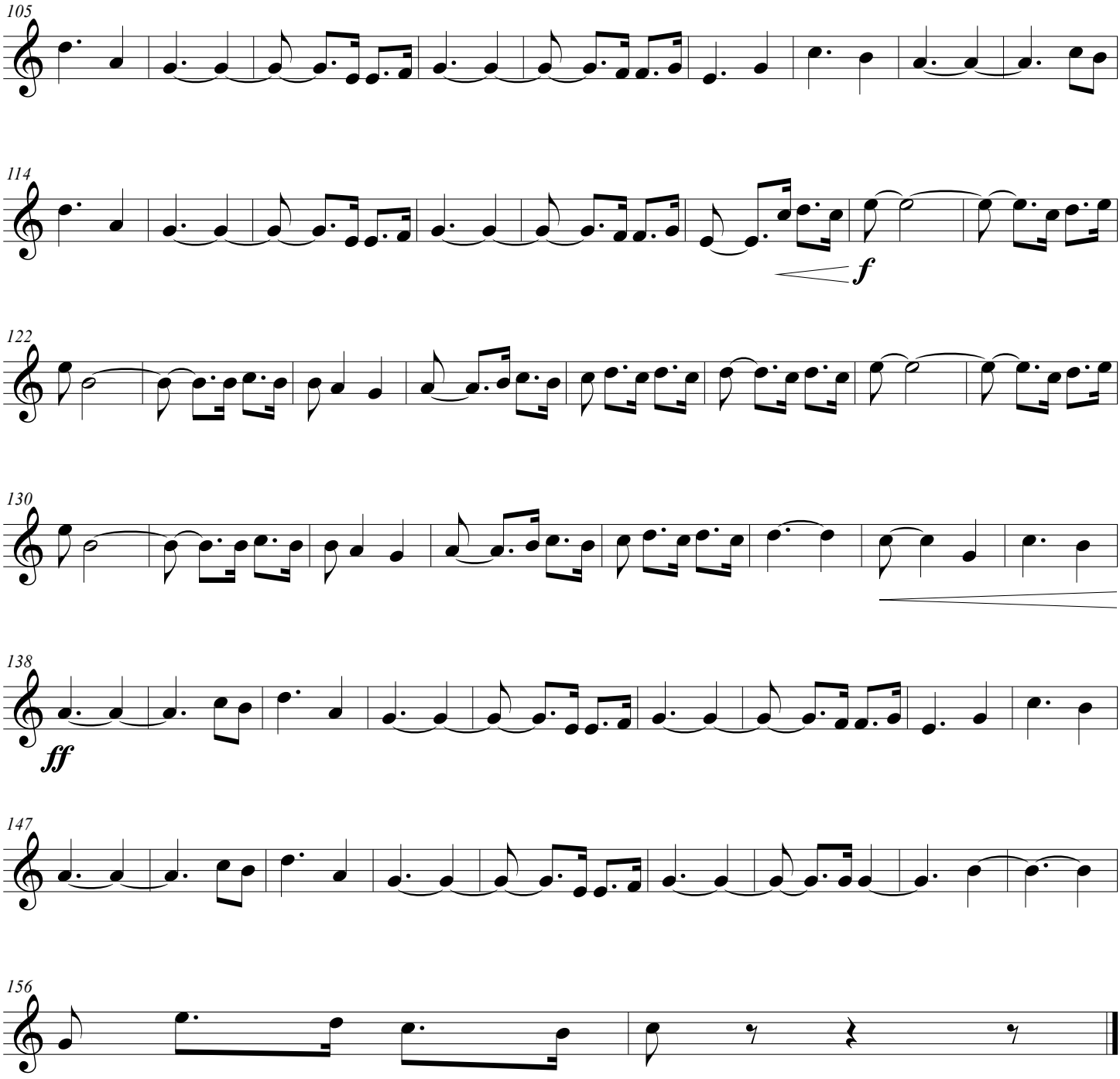
105
114
f
122
130
138
ff
147
156

*Joxe Mari Lasari*

Cello

# Bihotz Bakarra

zortziko ereserkia

(2017-2018)

*for choir, accordion, string orchestra and percussion*

Gorka Hermosa

(1976- )

**Andante Moderato** (♪= c. 200)

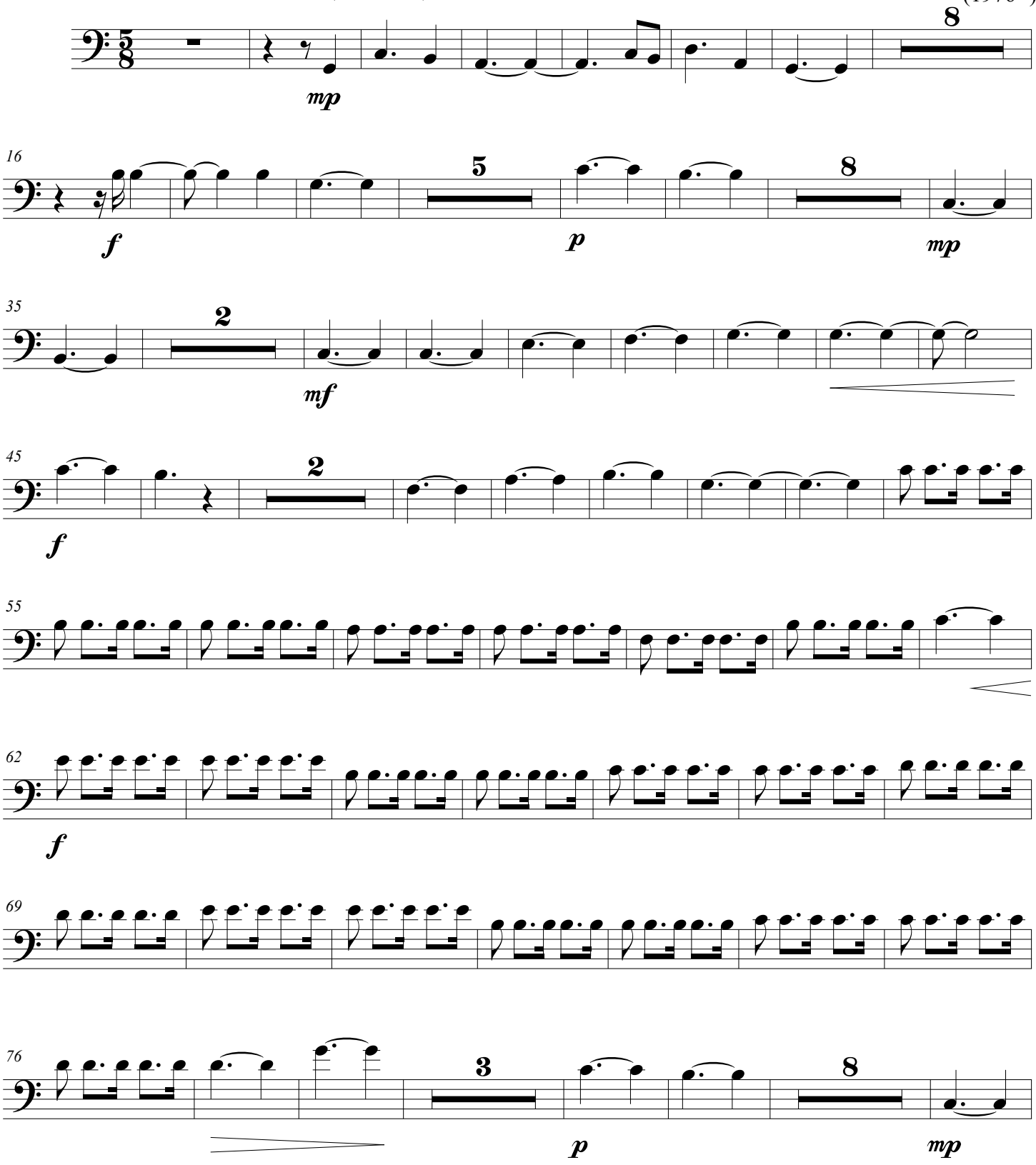


©

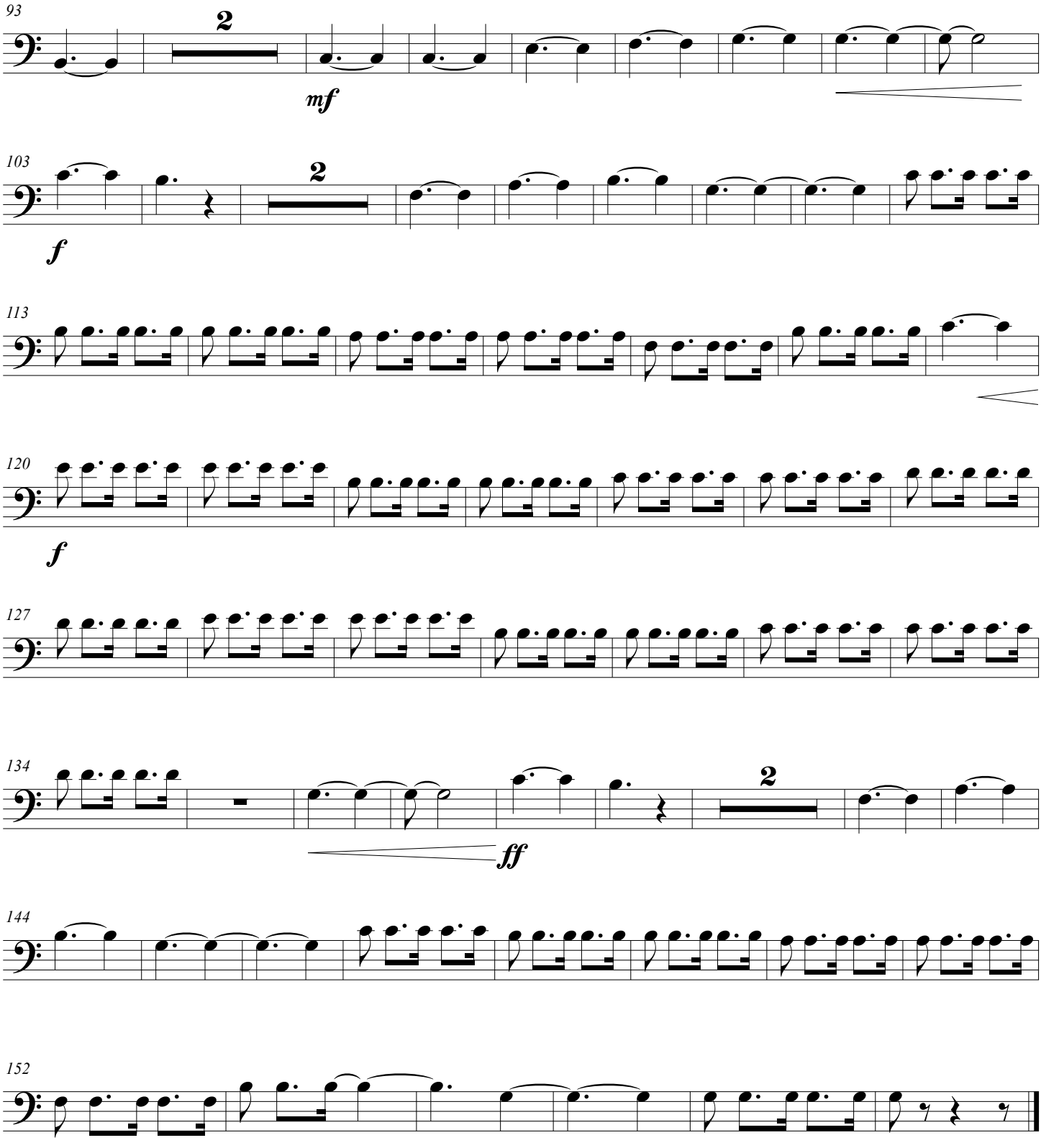
93
2
mf
103
2
f
113
120
f
127
134
ff
144
152

*Joxe Mari Lasari*

# Bihotz Bakarra

zortziko ereserkia

(2017-2018)

*for choir, accordion, string orchestra and percussion*

Gorka Hermosa

(1976- )

**Andante Moderato** (♪= c. 200)

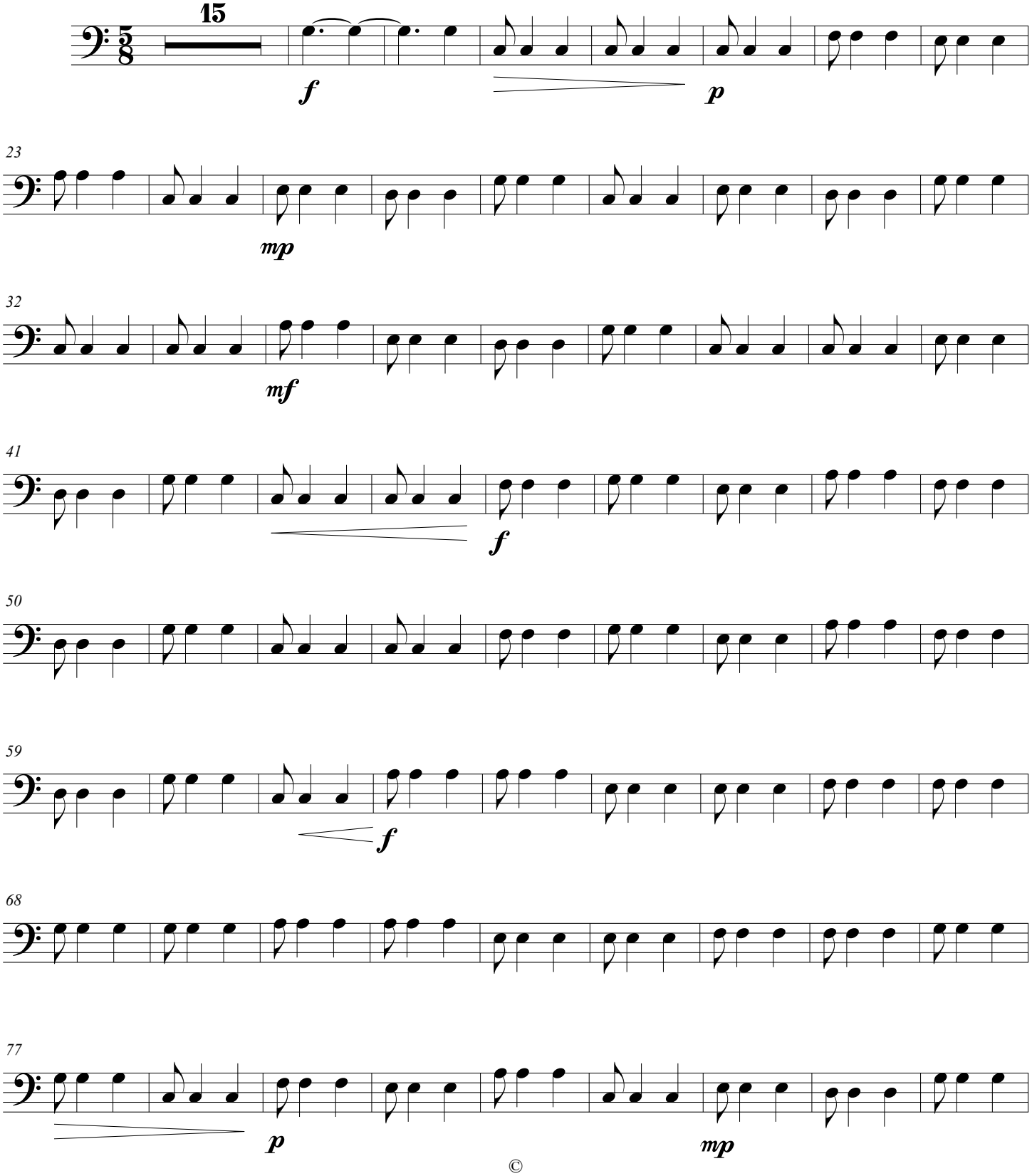


©

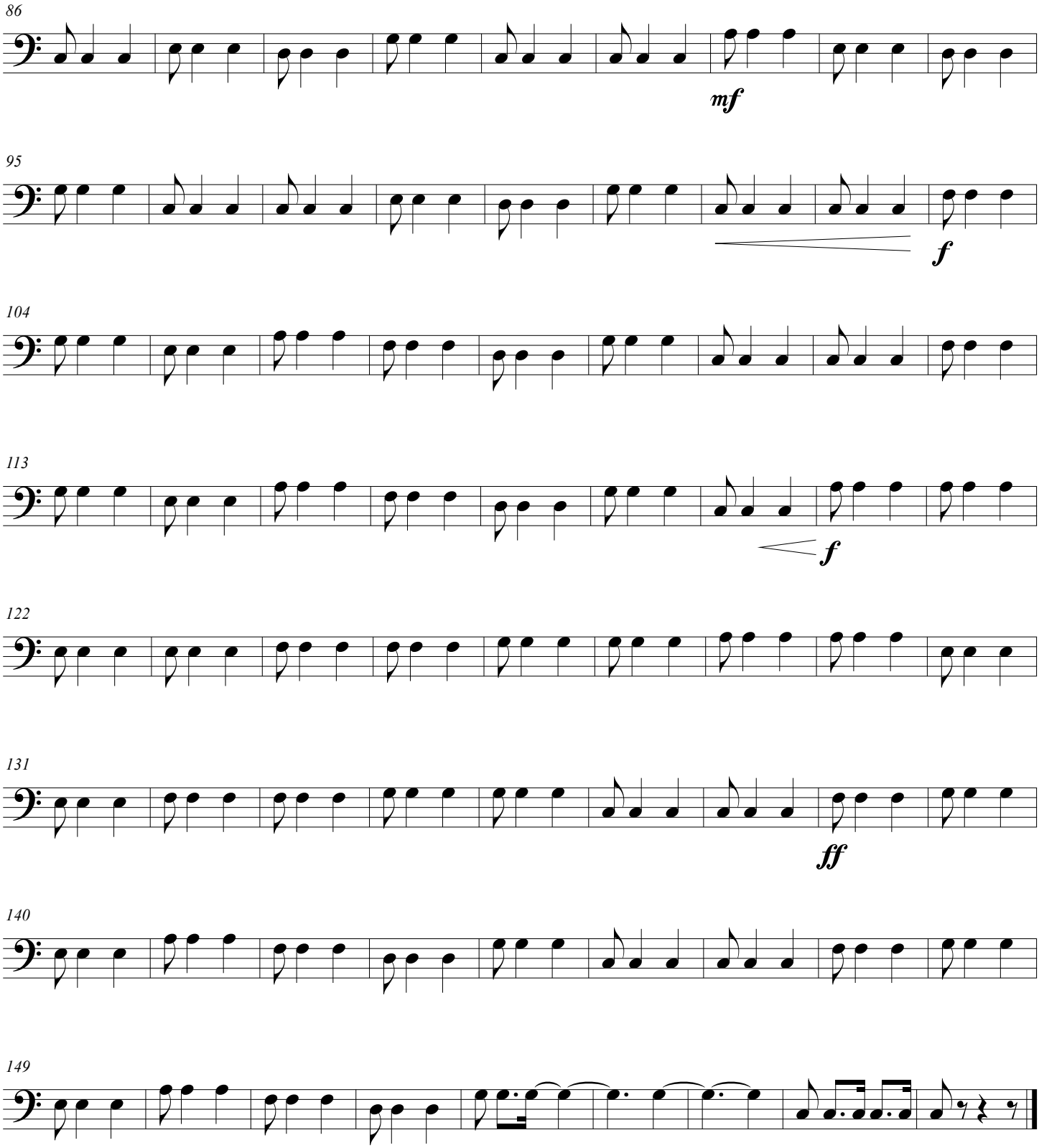
86
mf
95
f
104
113
f
122
131
ff
140
149

*Joxe Mari Lasari*

# Bihotz Bakarra

zortziko ereserkia

(2017-2018)

*for choir, accordion, string orchestra and percussion*

Drum Set

Gorka Hermosa

(1976- )

**Andante Moderato** (♪= c. 200)

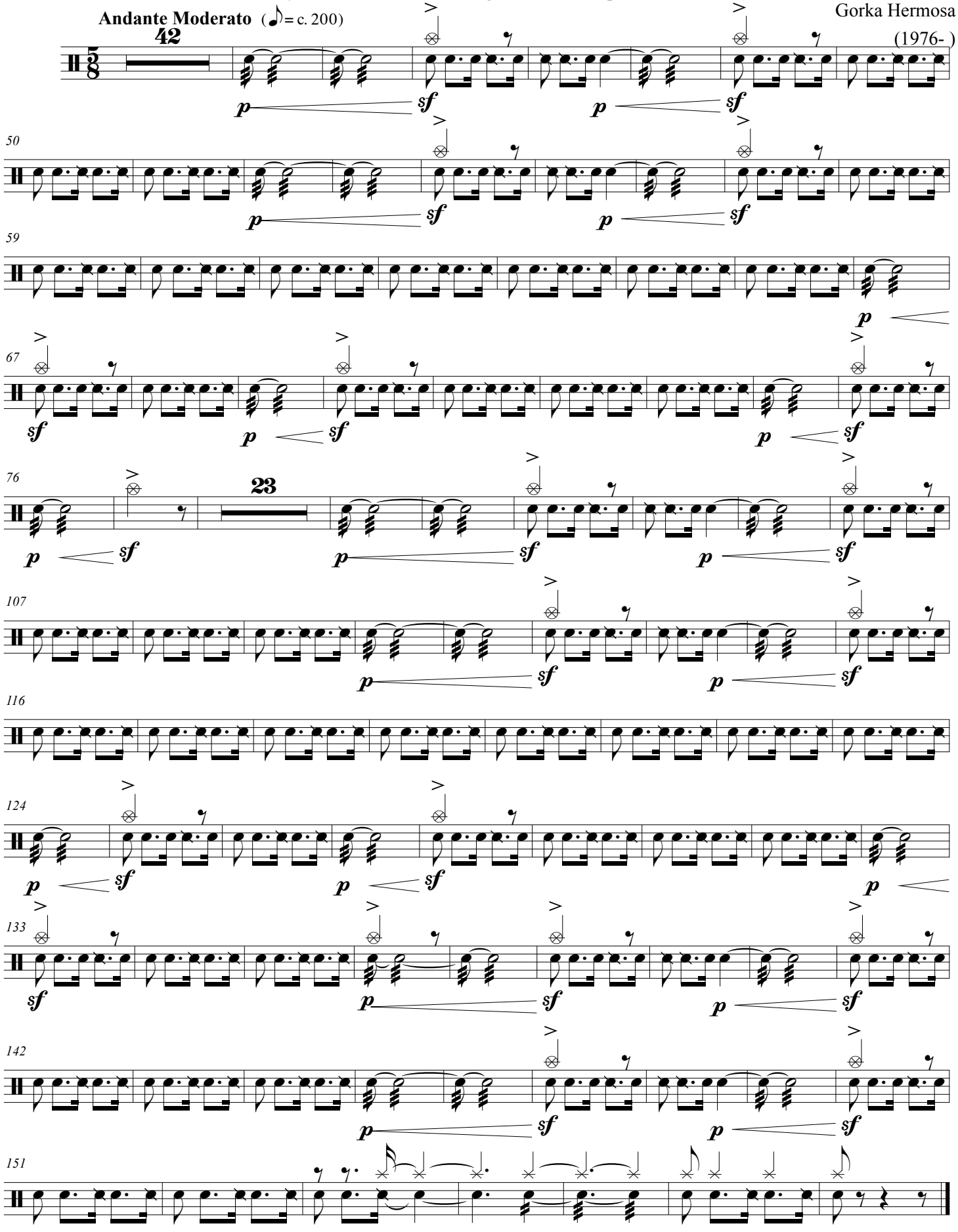


©