Gernika, 26/4/1937

(1994 -2018)

for oboe and accordion

Gorka Hermosa
(1976)

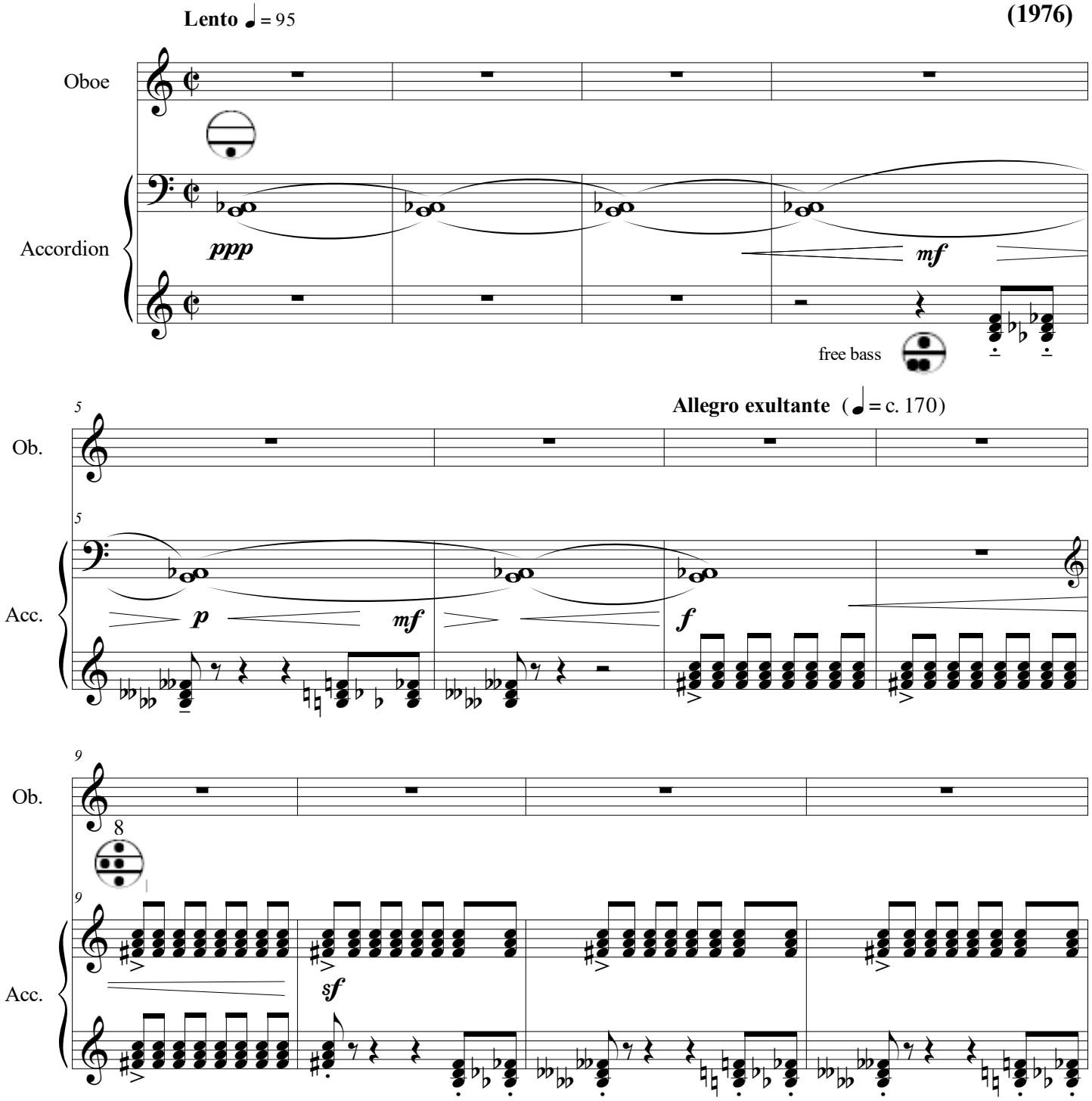

Edition: Anja Jagodic

©

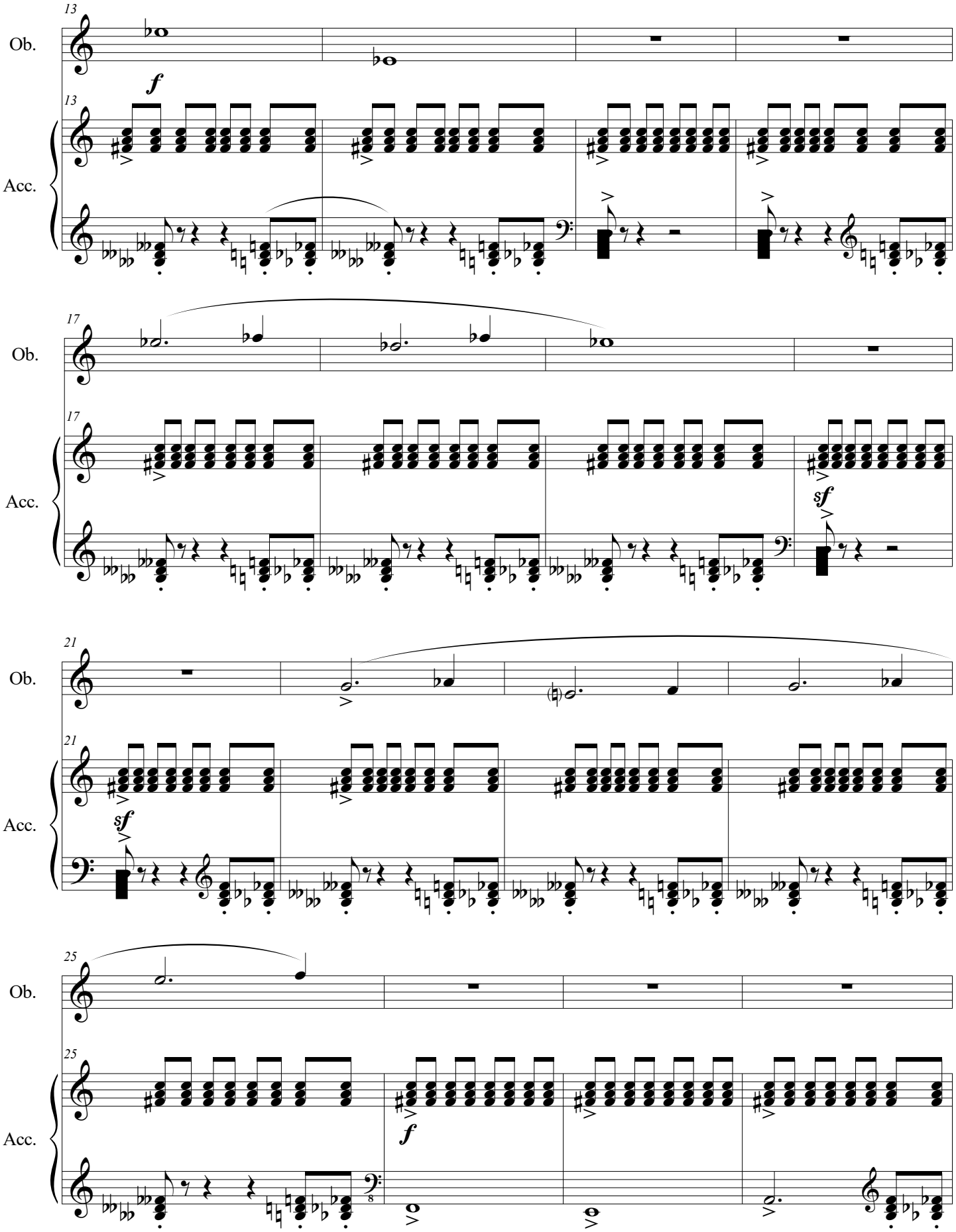
13
Ob.
f
13
Acc.
17
Ob.
17
Acc.
sf
21
Ob.
21
Acc.
sf
25
Ob.
25
Acc.
f

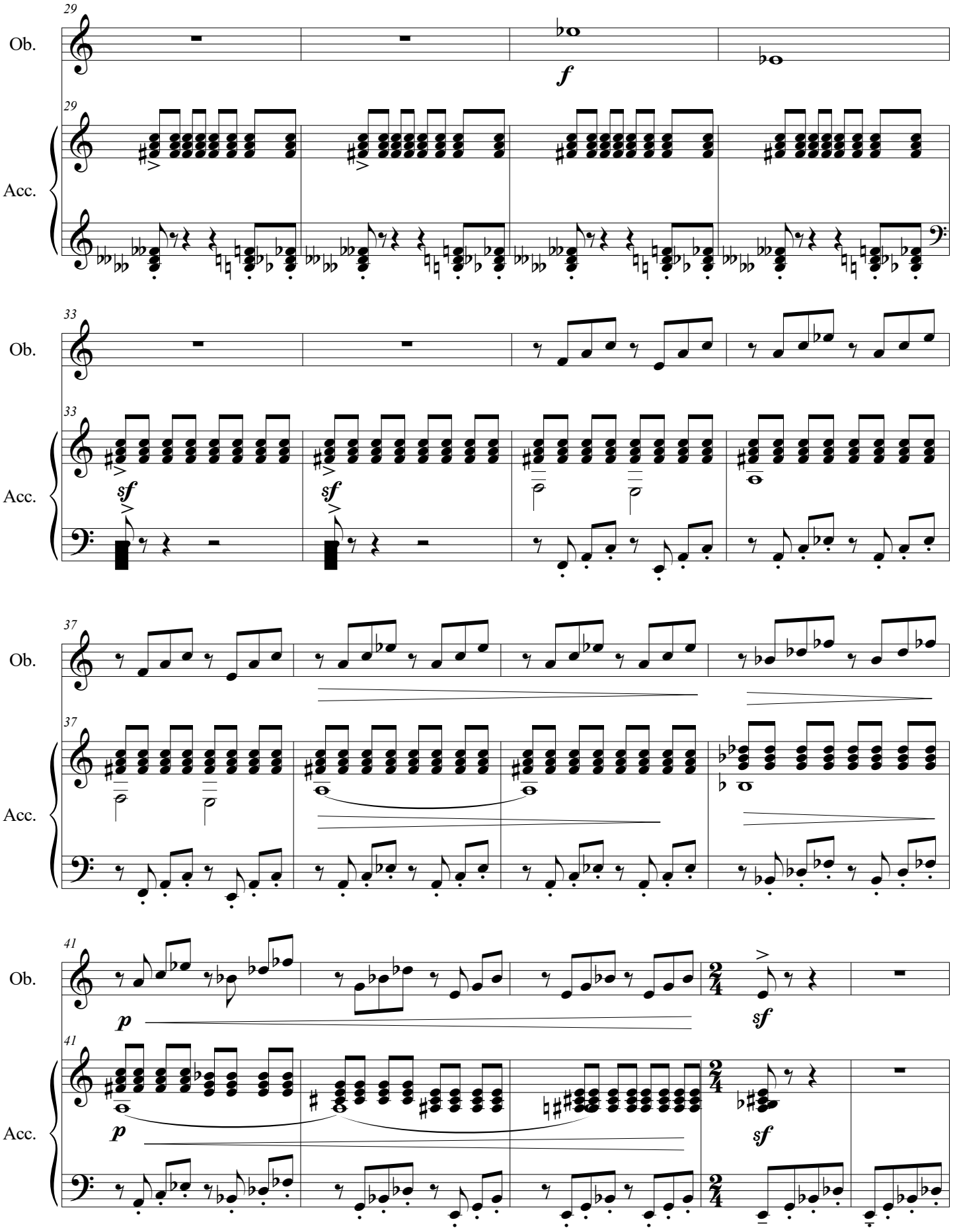
29
Ob.
f
29
Acc.
33
Ob.
33
Acc.
sf
sf
37
Ob.
37
Acc.
41
Ob.
p
sf
41
Acc.
p
sf

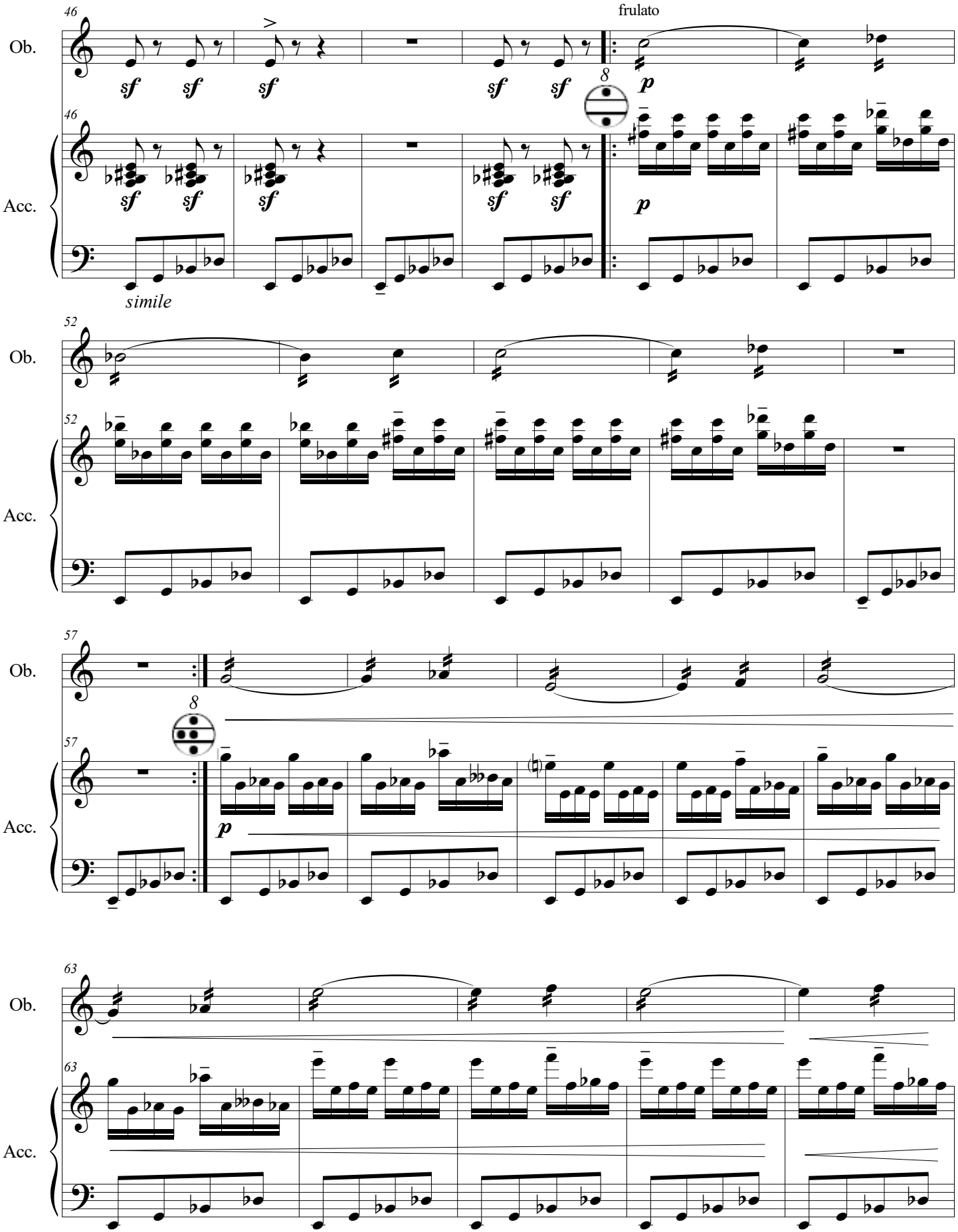
46
Ob.
Acc.
sf
frulato
p
simile
52
57
63

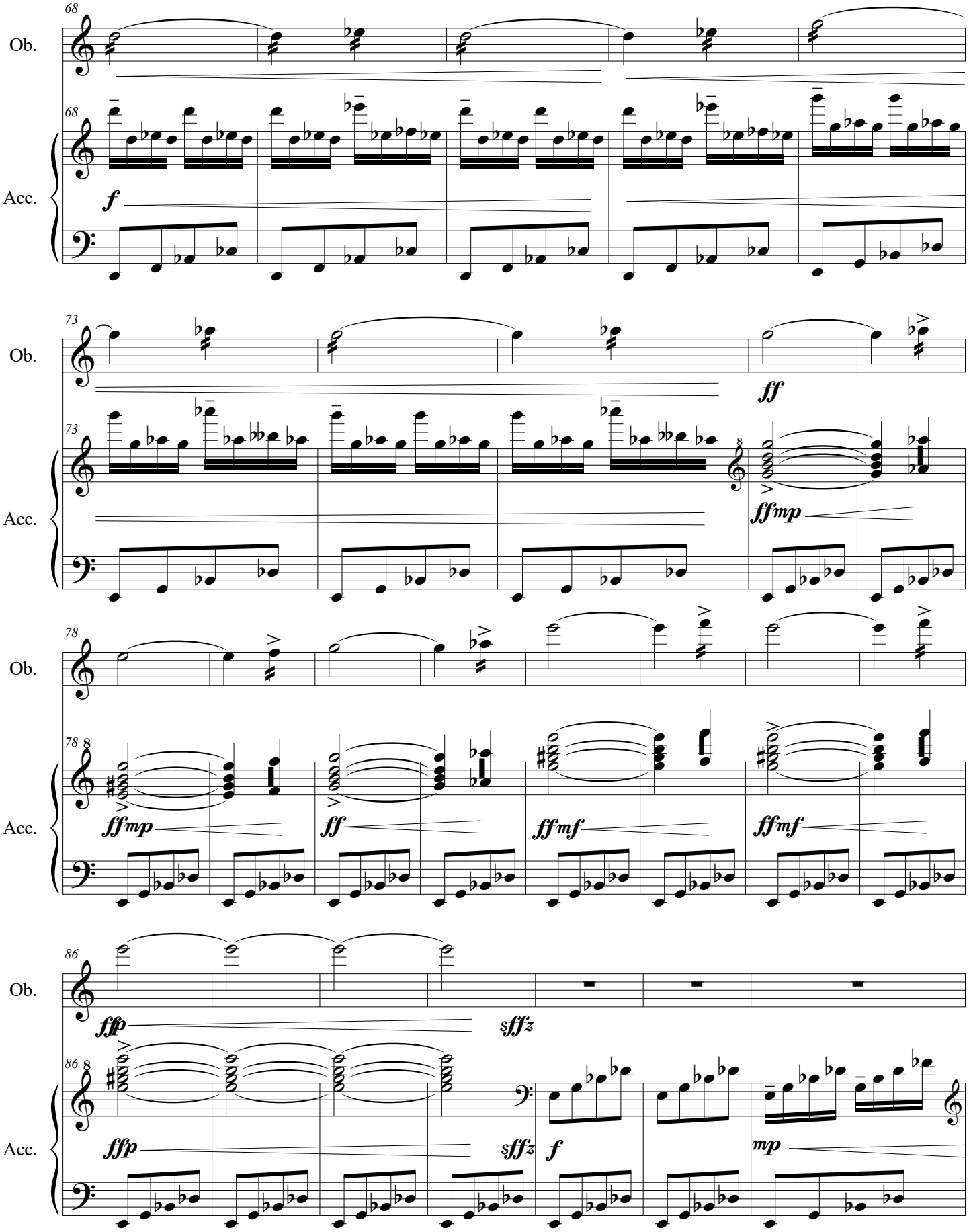
68
Ob.
Acc.
f
73
ff
ffmp
78
ffmp
ff
ffmf
ffmf
86
ffp
sffz
f
mp

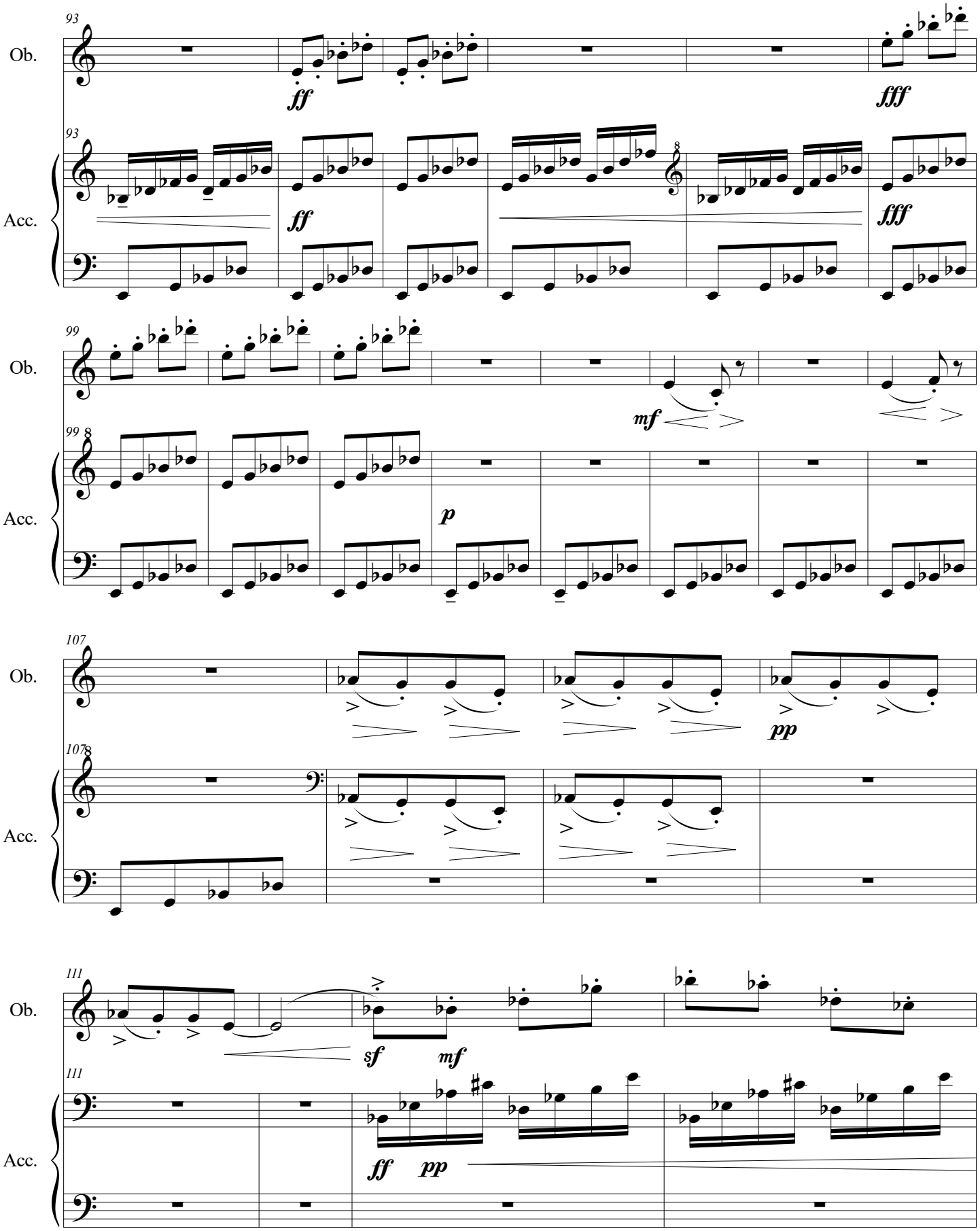
93
Ob.
ff
fff
93
Acc.
ff
fff
99
Ob.
mf
99
Acc.
p
107
Ob.
pp
107
Acc.
111
Ob.
sf
mf
111
Acc.
ff
pp

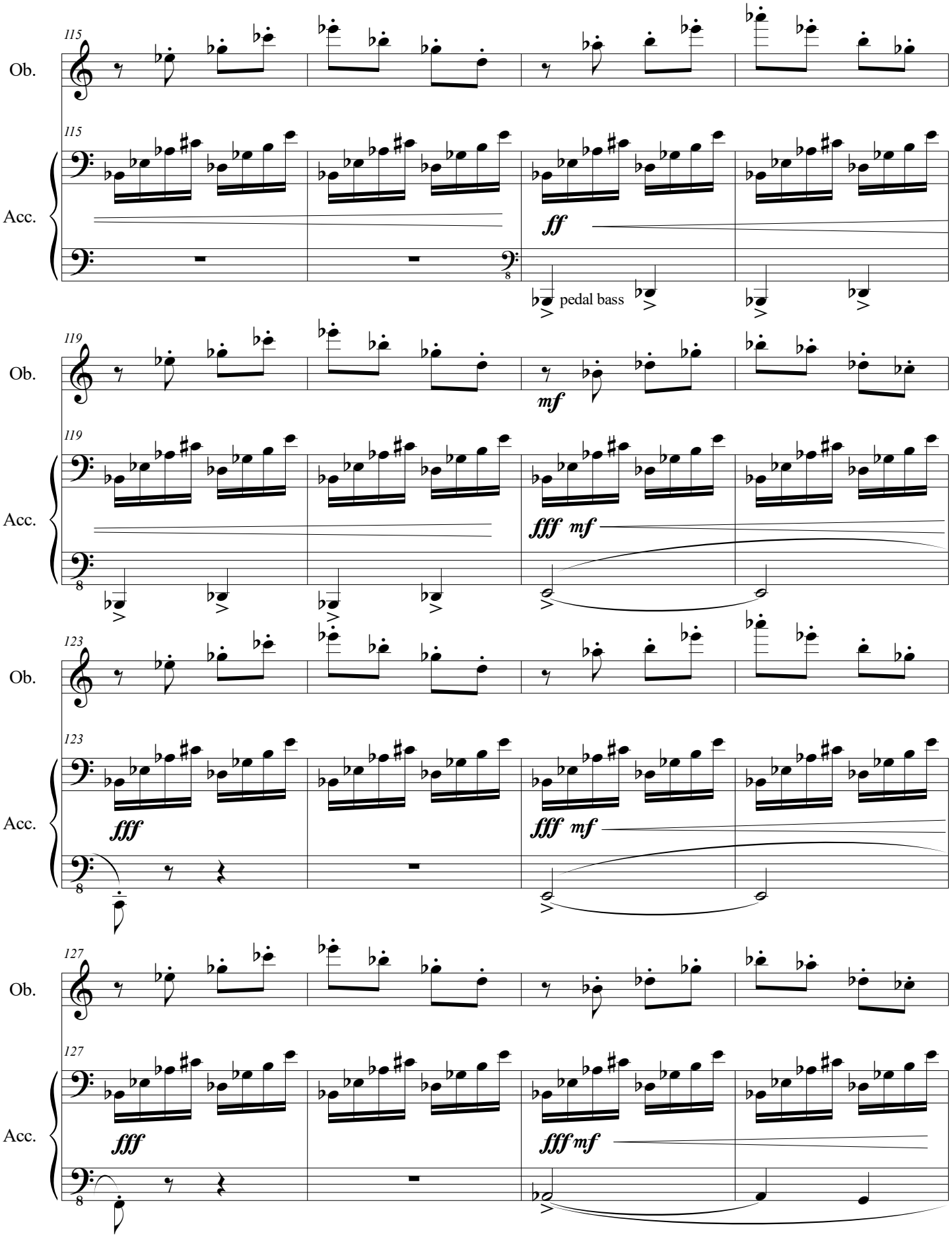
115
Ob.
Acc.
ff
pedal bass
119
mf
fff mf
123
fff
fff mf
127
fff
fff mf

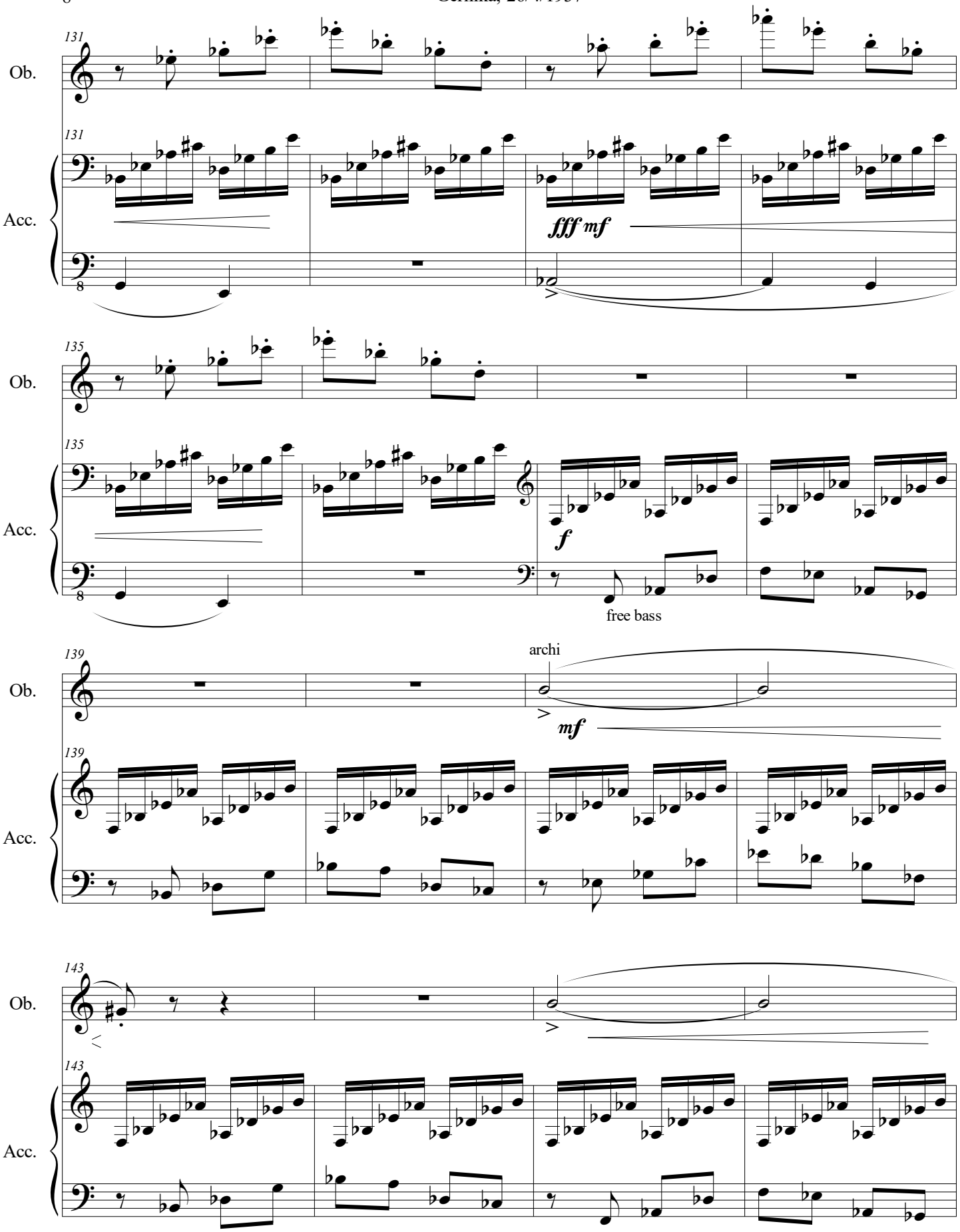
131
Ob.
Acc.
fff mf
135
f
free bass
139
archi
mf
143

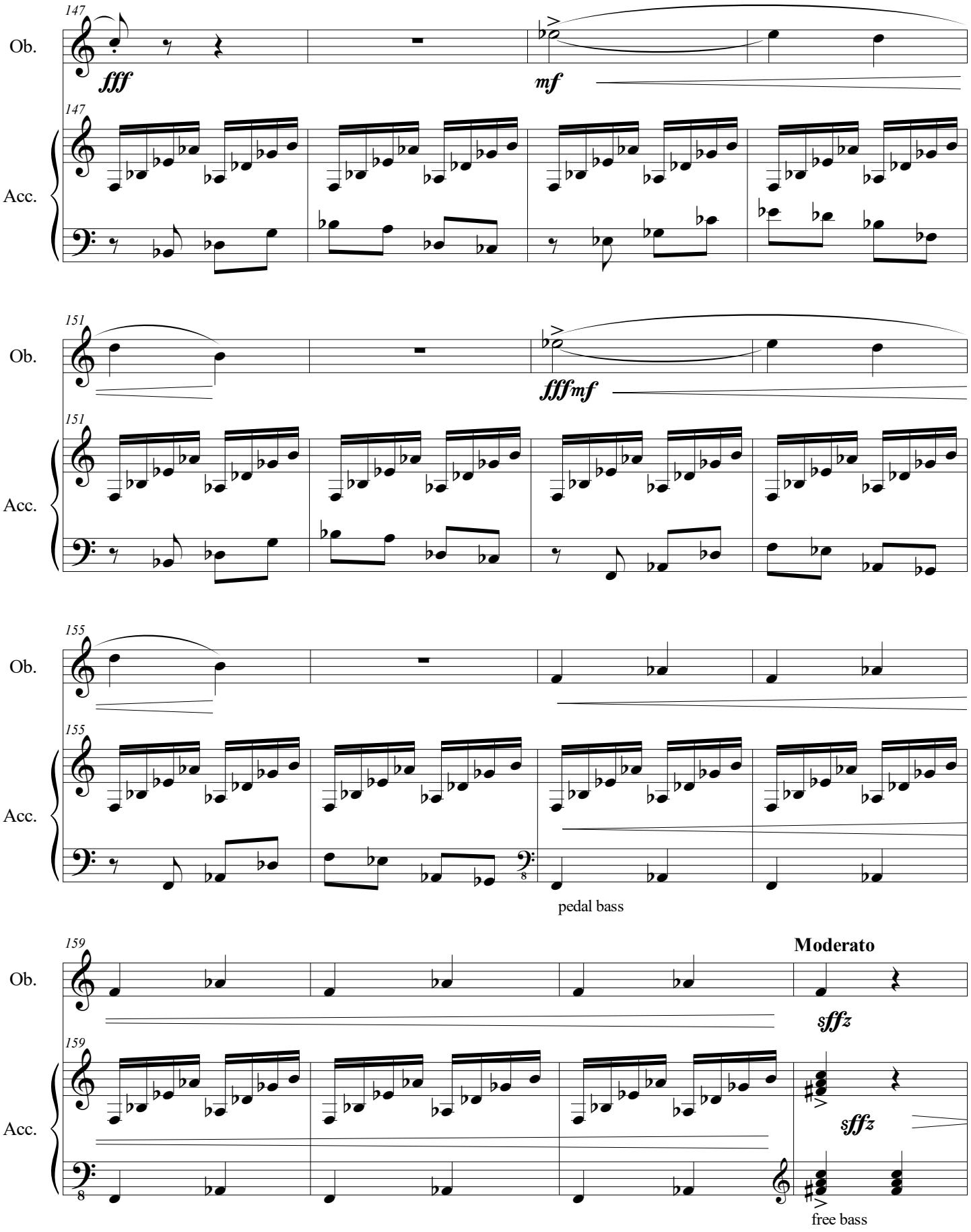
147
Ob.
fff
mf
147
Acc.
151
Ob.
fffmf
151
Acc.
155
Ob.
155
Acc.
pedal bass
159
Ob.
Moderato
sffz
159
Acc.
sffz
free bass

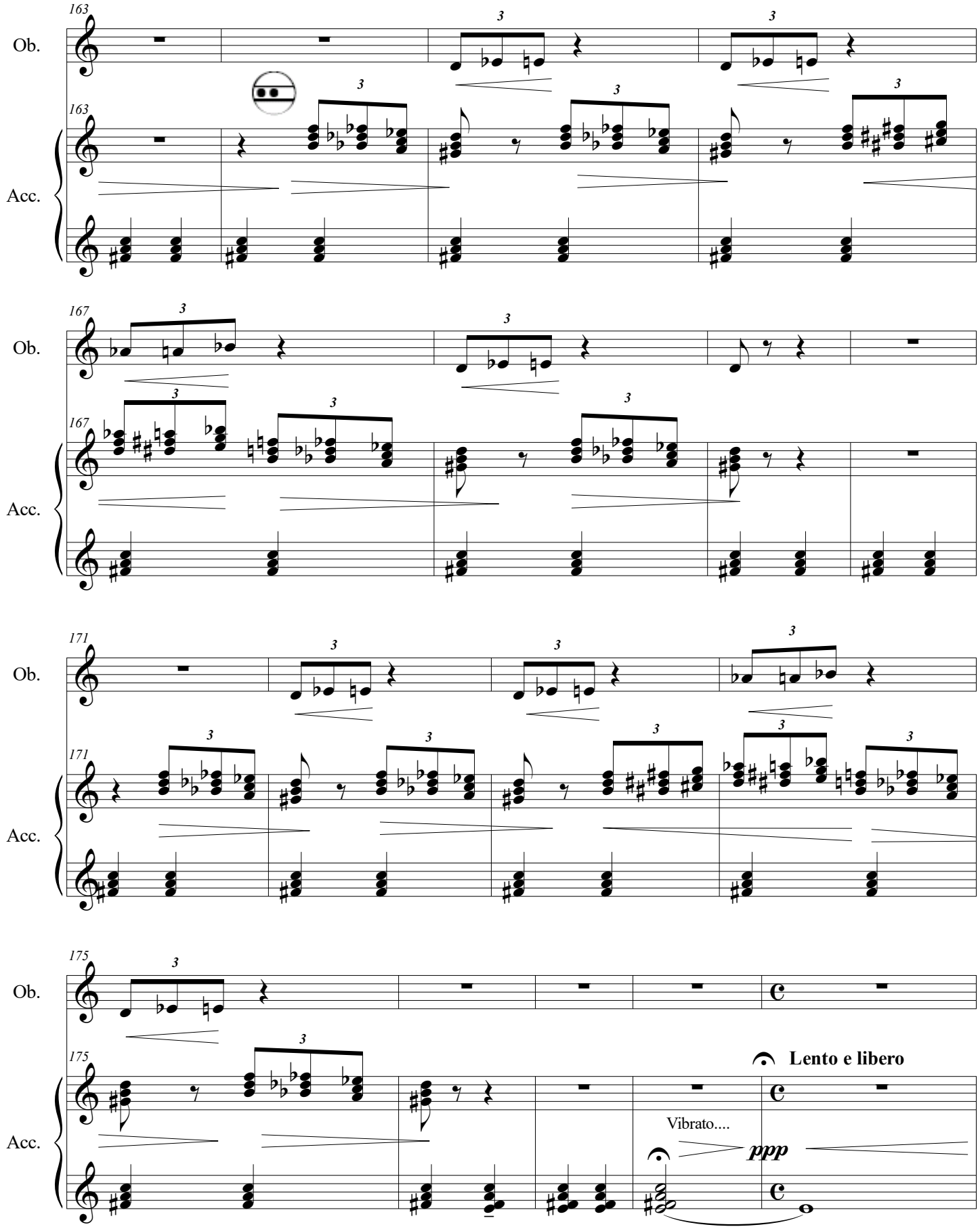
163
Ob.
Acc.
167
Ob.
Acc.
171
Ob.
Acc.
175
Ob.
Acc.
Lento e libero
Vibrato....
ppp

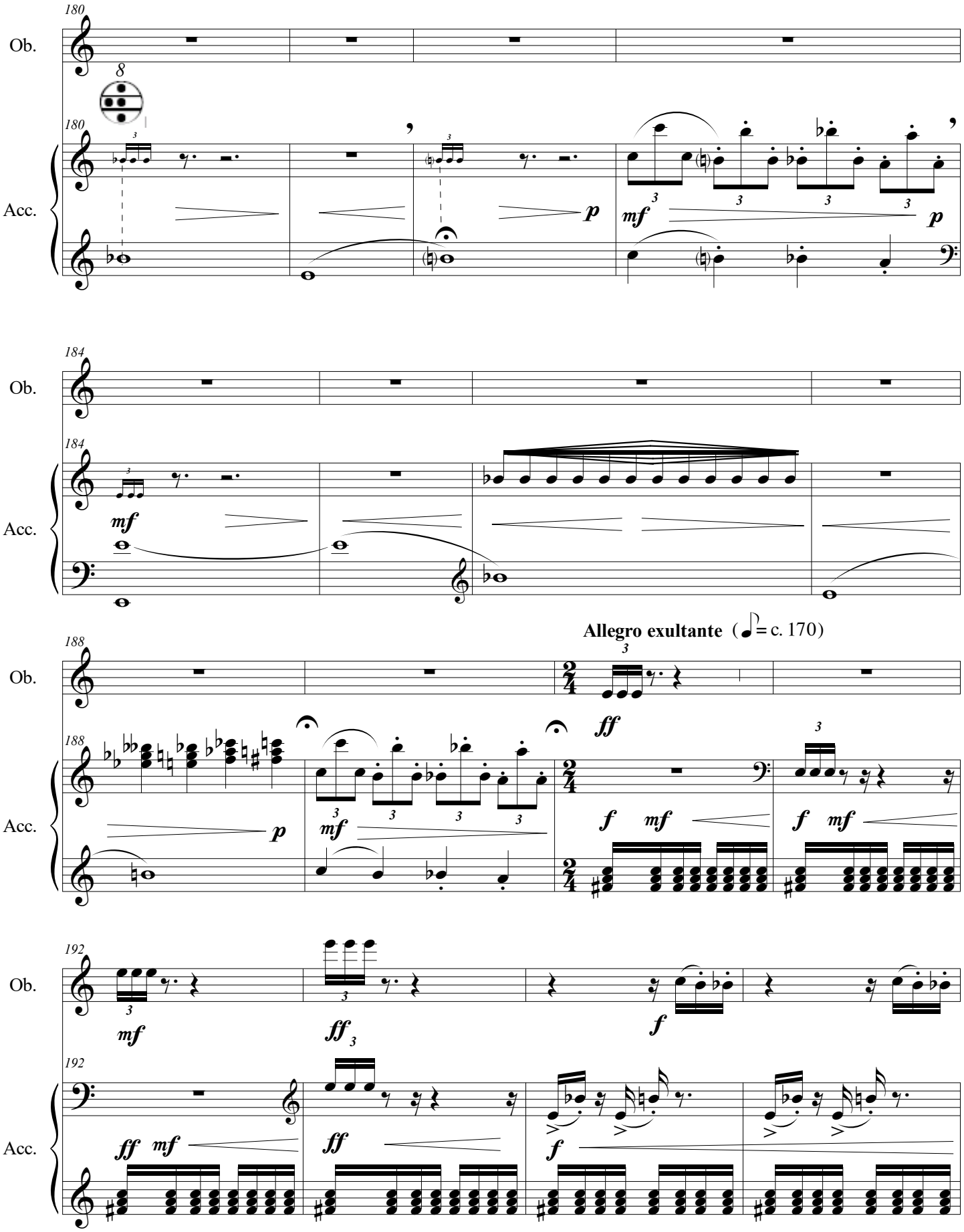
180
Ob.
8
180
Acc.
p
mf
p
184
Ob.
184
Acc.
mf
188
Ob.
Allegro exultante (♪ = c. 170)
188
Acc.
p
mf
ff
f
mf
f
mf
192
Ob.
mf
ff
f
192
Acc.
ff
mf
ff
f

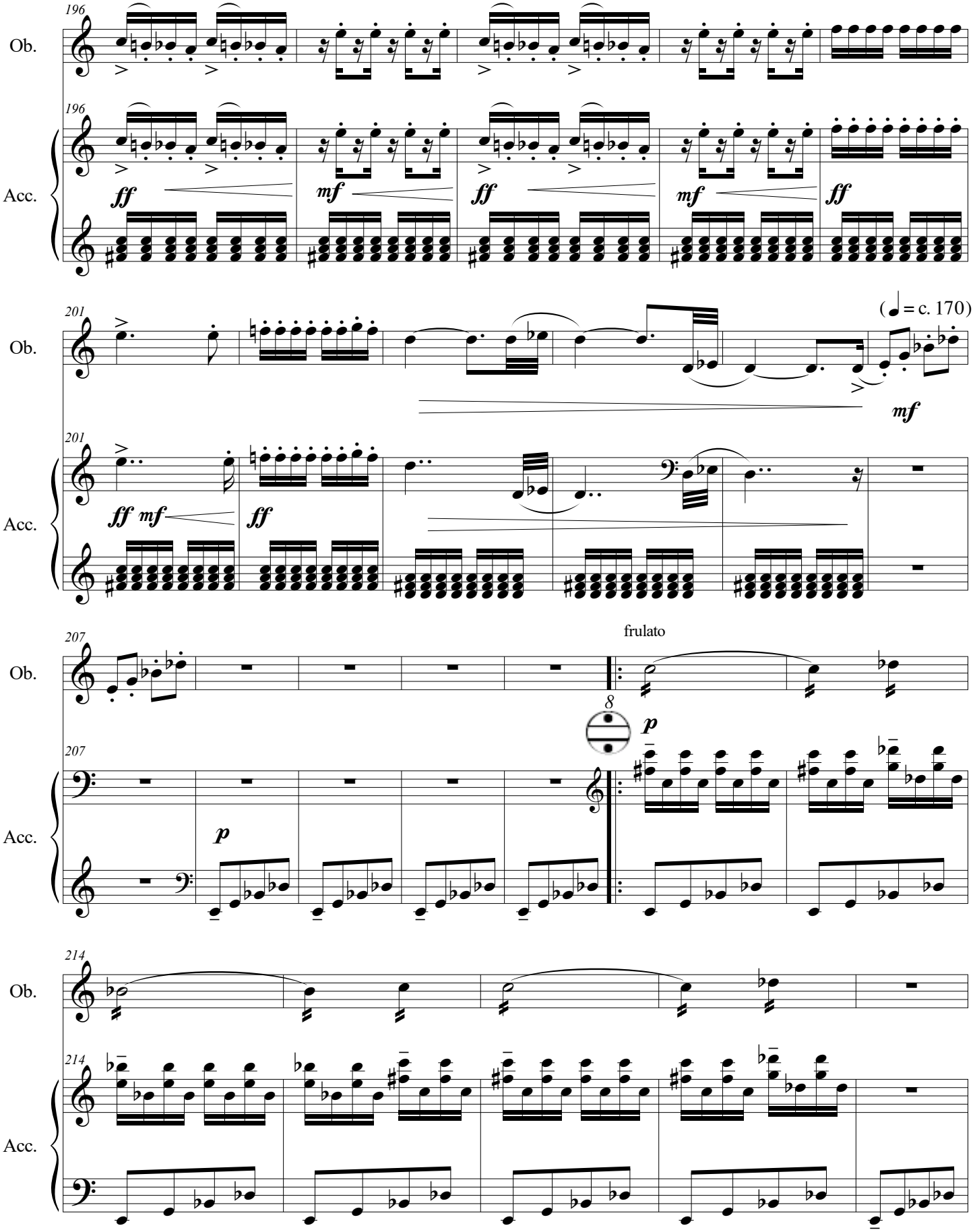
196
Ob.
Acc.
ff
mf
ff
mf
ff
201
(♩ = c. 170)
mf
ff mf
ff
207
frulato
8
p
p
214

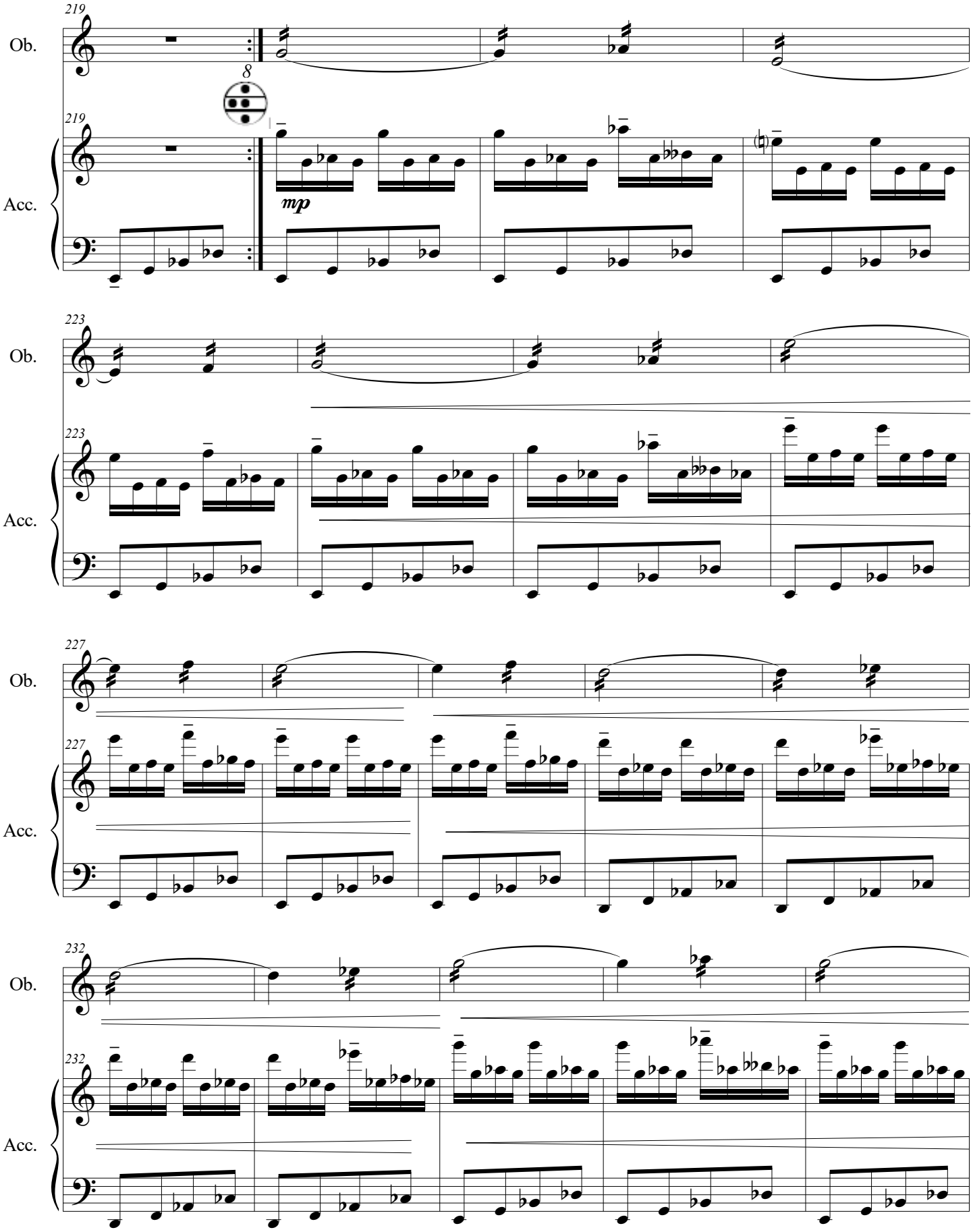
219
Ob.
8
219
Acc.
mp
223
Ob.
223
Acc.
227
Ob.
227
Acc.
232
Ob.
232
Acc.

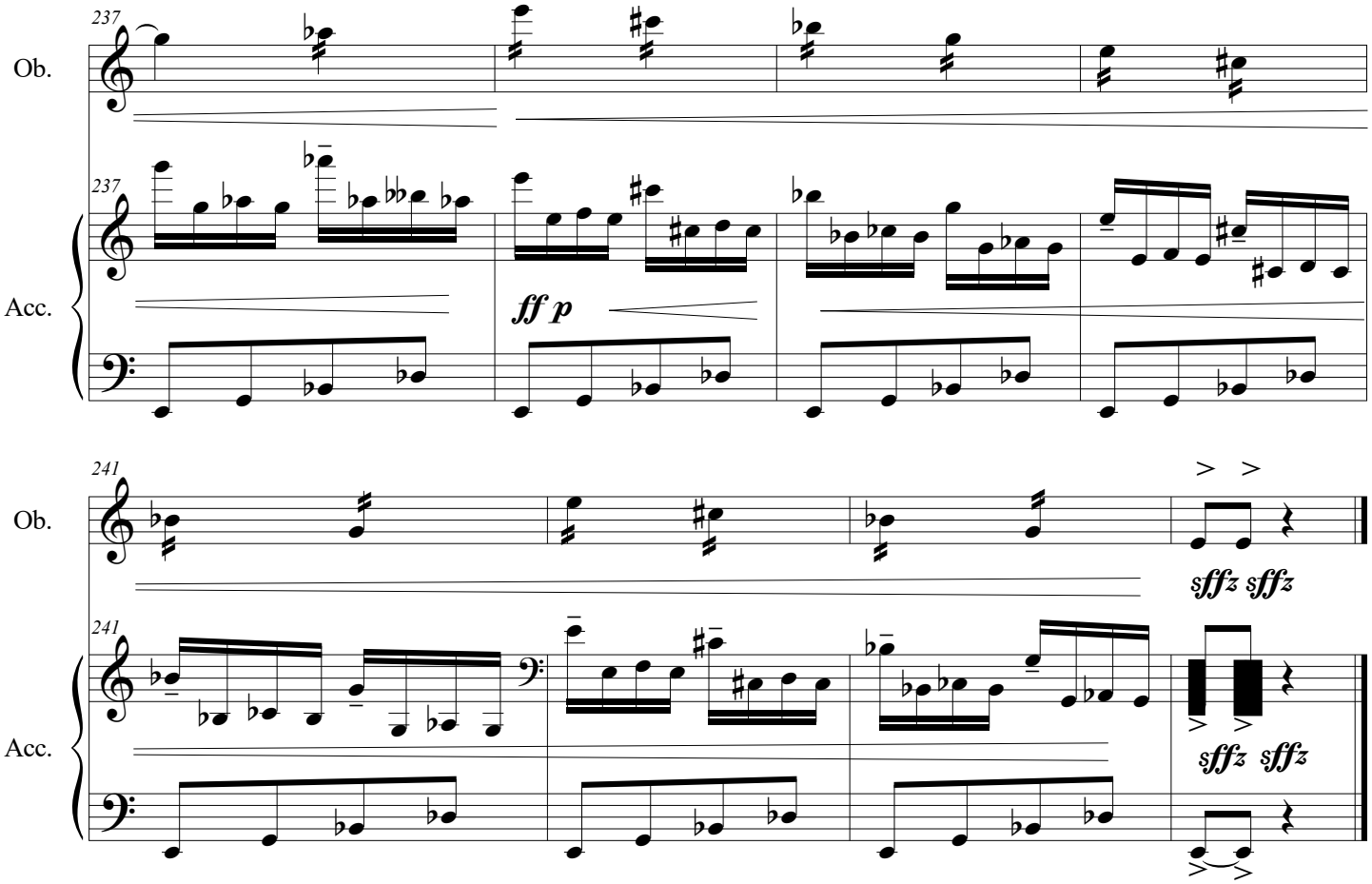
237
Ob.
237
Acc.
ff p
241
Ob.
sffz sffz
241
Acc.
sffz sffz

Accordion

Gernika, 26/4/1937

(1994)

for oboe and accordion

Gorka Hermosa
(1976)

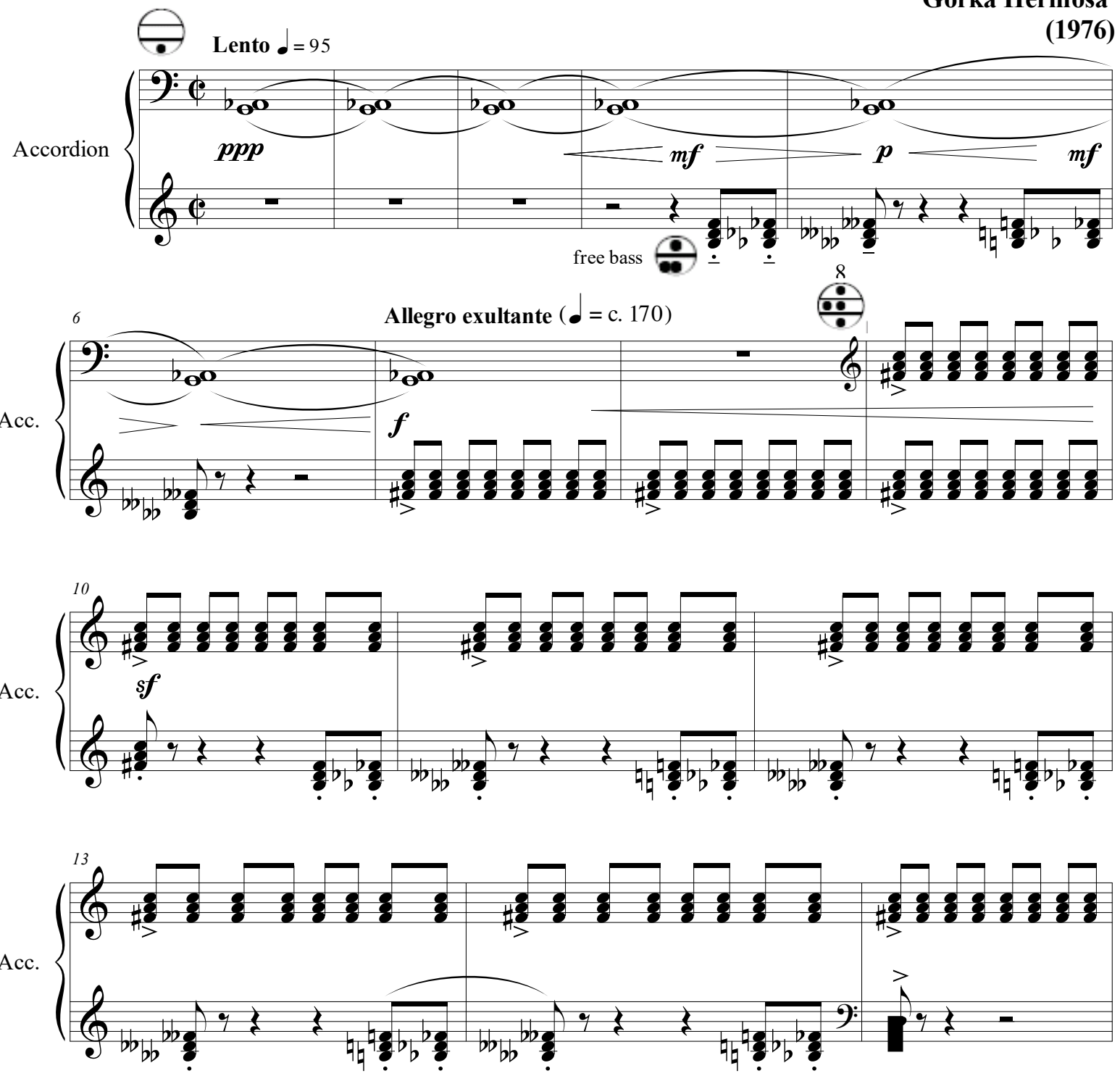

©

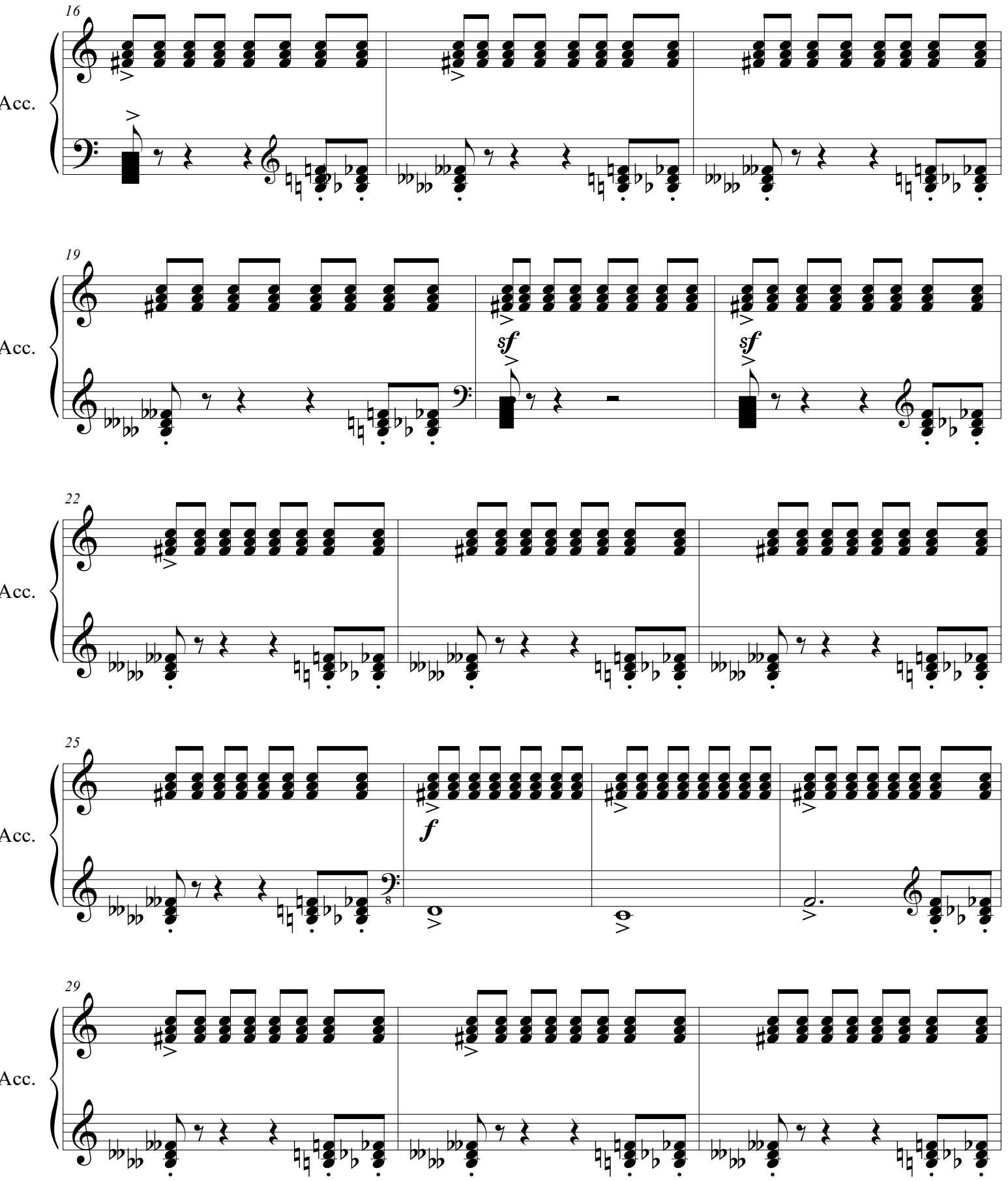
16
Acc.
19
Acc.
sf
sf
22
Acc.
25
Acc.
f
29
Acc.

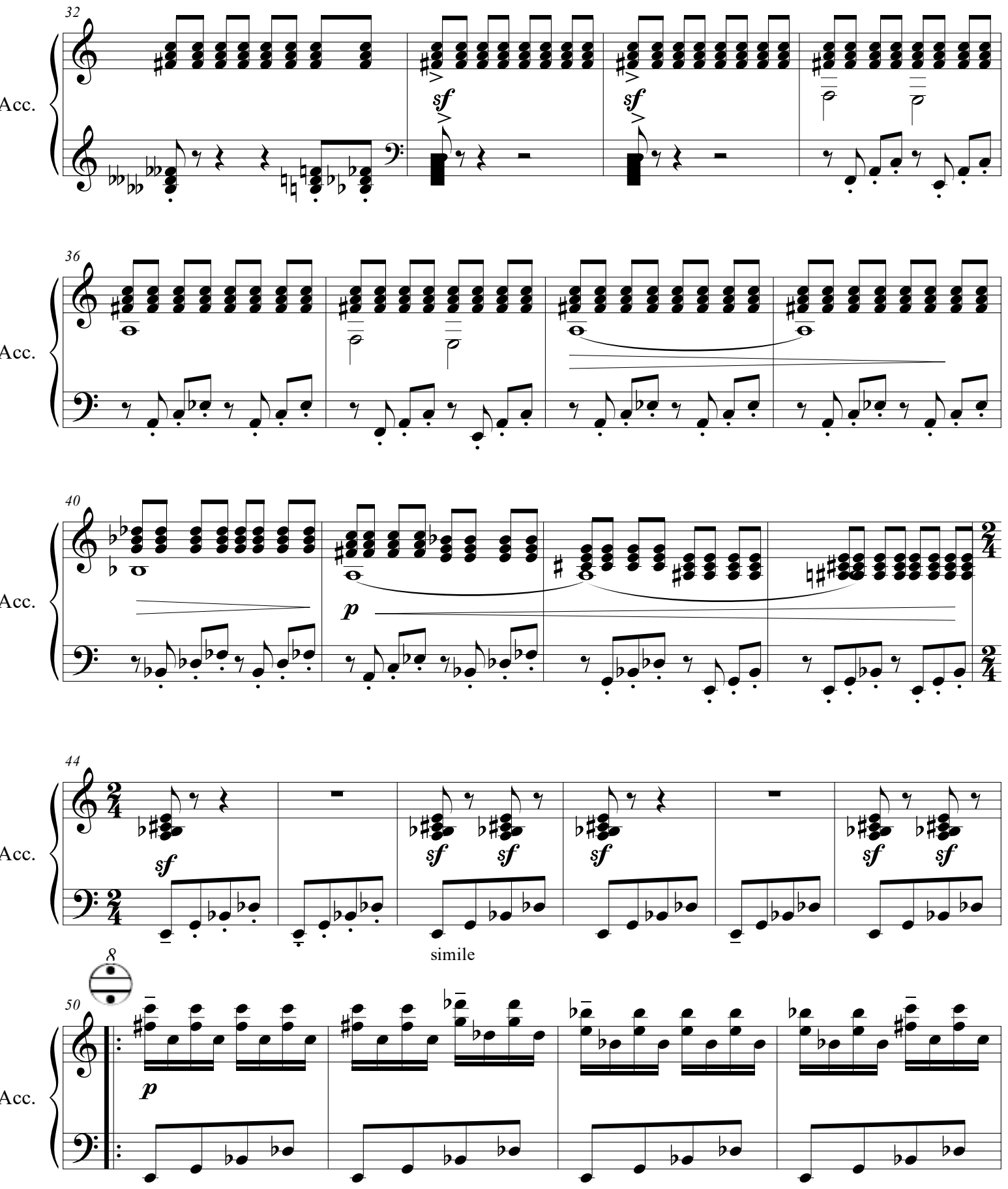
32
Acc.
sf
sf
36
Acc.
40
Acc.
p
44
Acc.
sf
sf
sf
sf
sf
sf
simile
8
50
Acc.
p

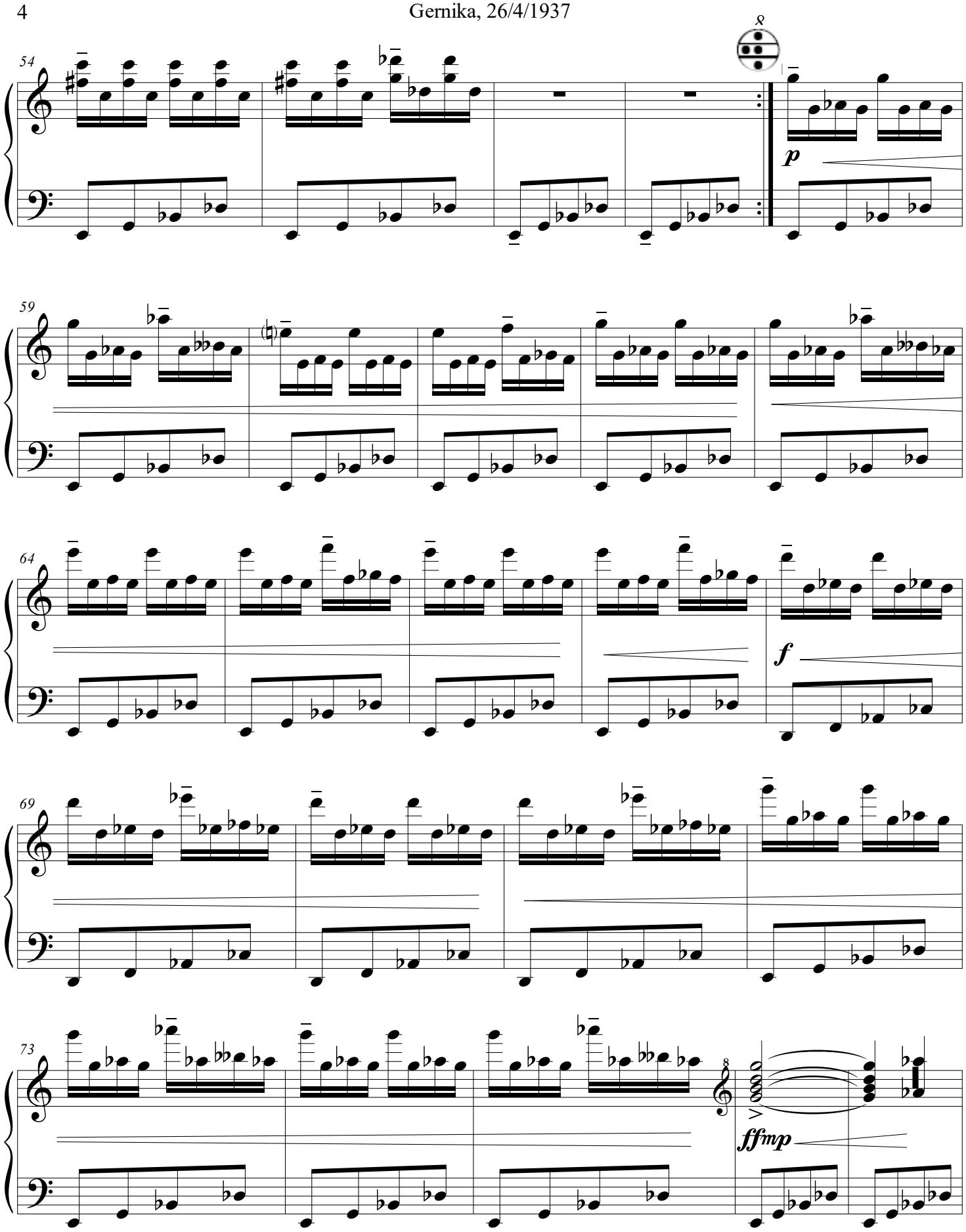
54
Acc.
p
59
Acc.
64
Acc.
f
69
Acc.
73
Acc.
ffmp

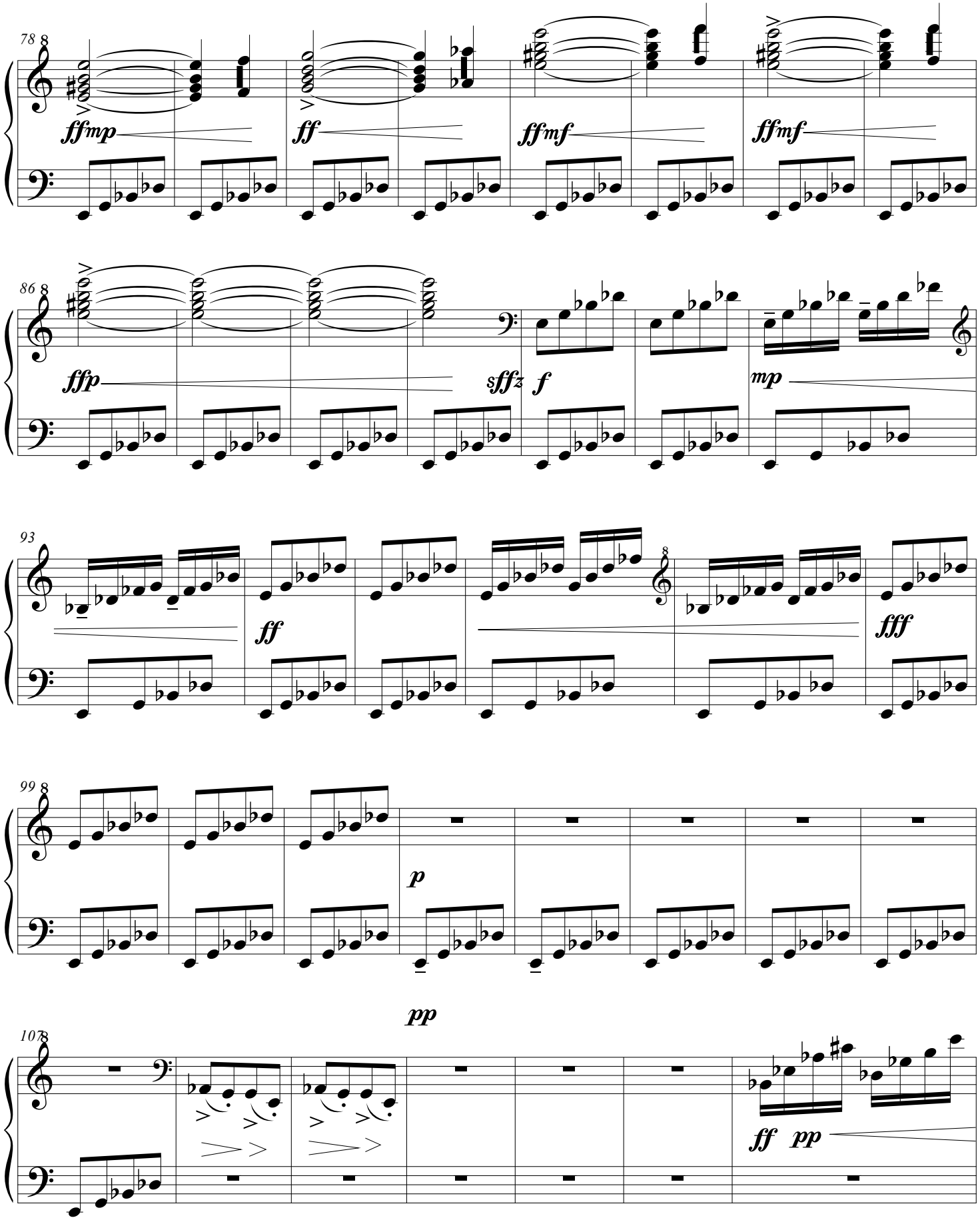
78
Acc.
ffmp
ff
ffmf
ffmf
86
Acc.
ffp
sffz
f
mp
93
Acc.
ff
fff
99
Acc.
p
pp
107
Acc.
ff
pp

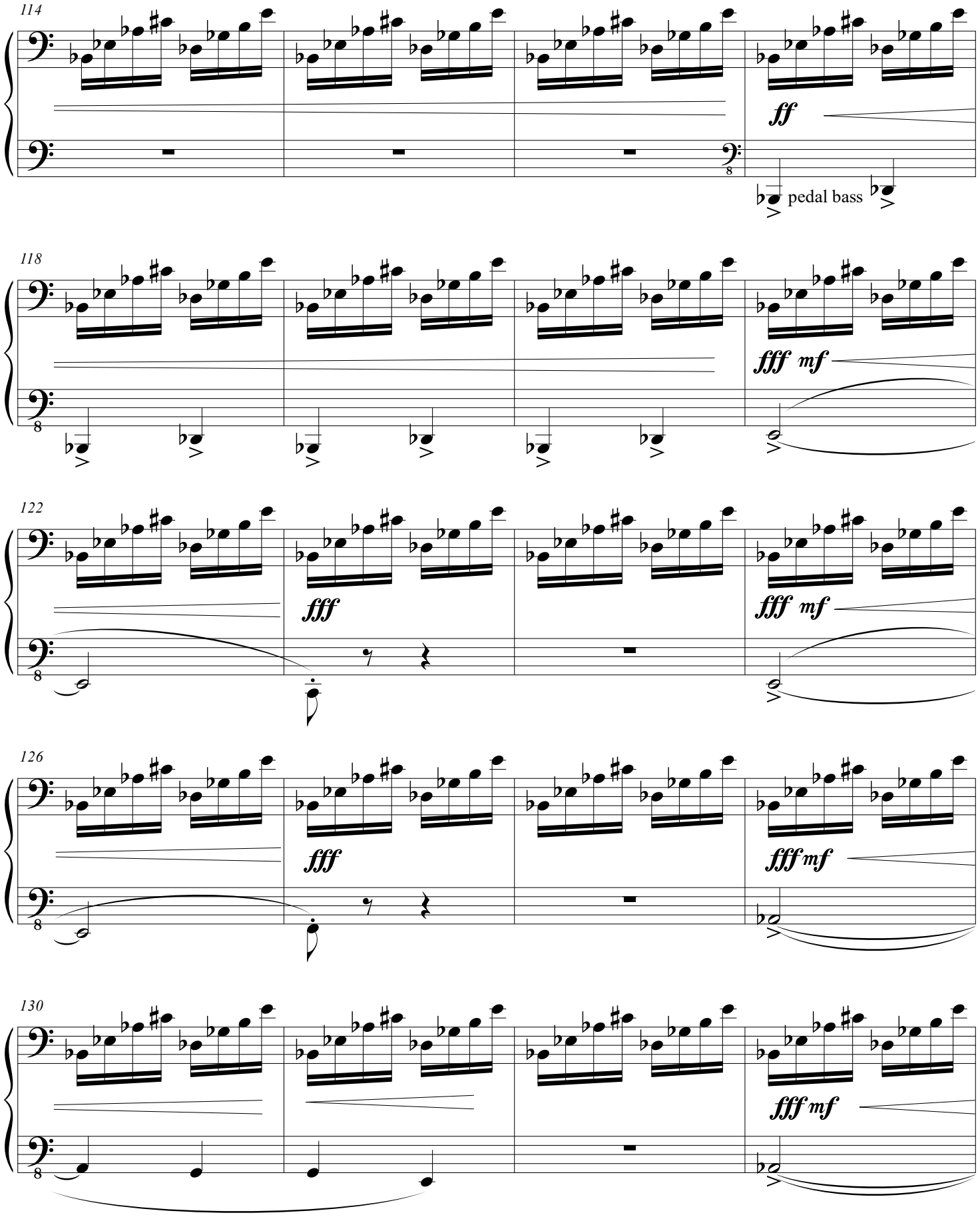
114
Acc.
ff
pedal bass
118
Acc.
fff mf
122
Acc.
fff
fff mf
126
Acc.
fff
fff mf
130
Acc.
fff mf

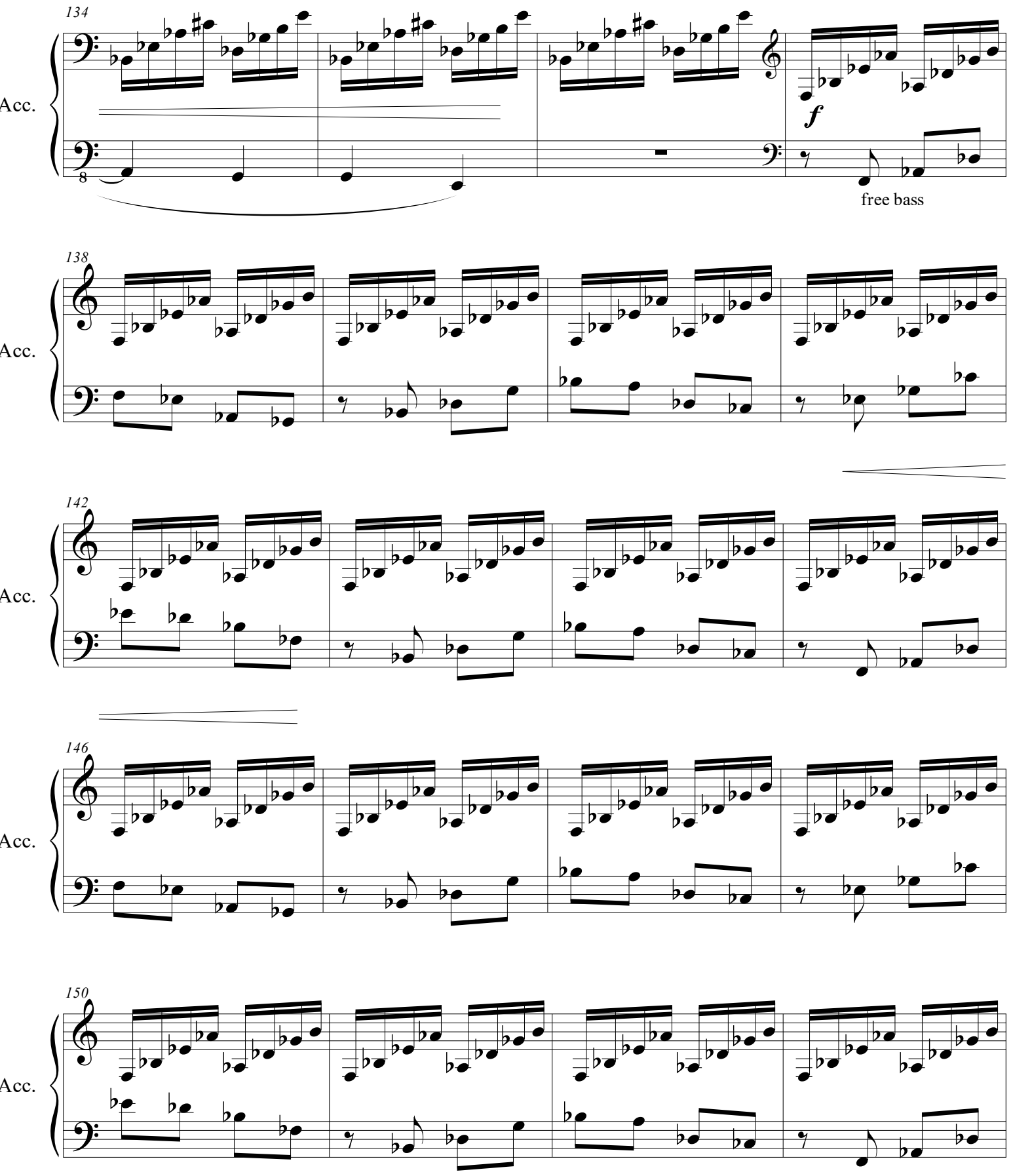
134
Acc.
8
f
free bass
138
Acc.
142
Acc.
146
Acc.
150
Acc.

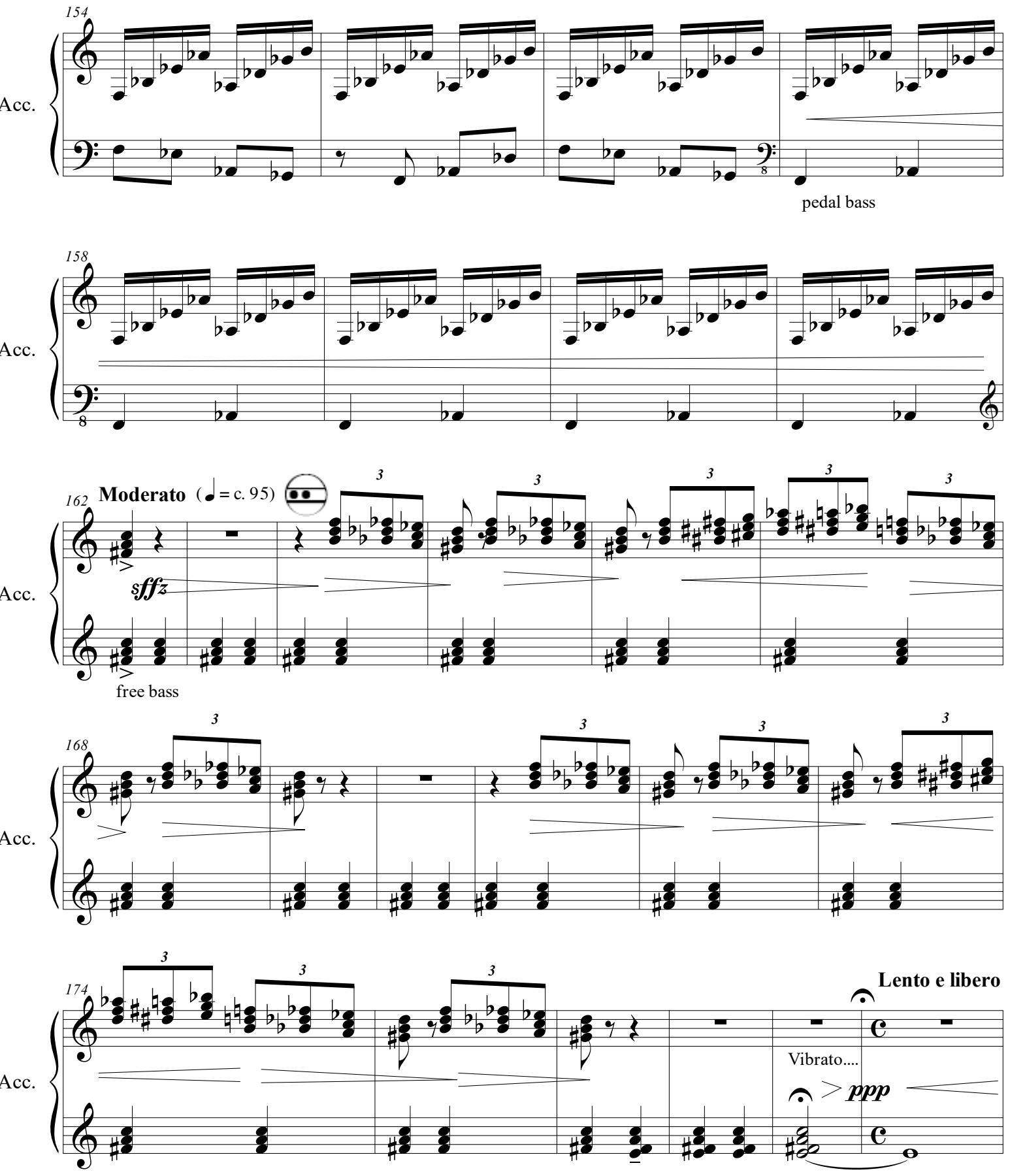
154
Acc.
pedal bass
158
Acc.
162
Moderato
(♩ = c. 95)
sffz
free bass
Acc.
168
Acc.
174
Lento e libero
Vibrato....
ppp
Acc.

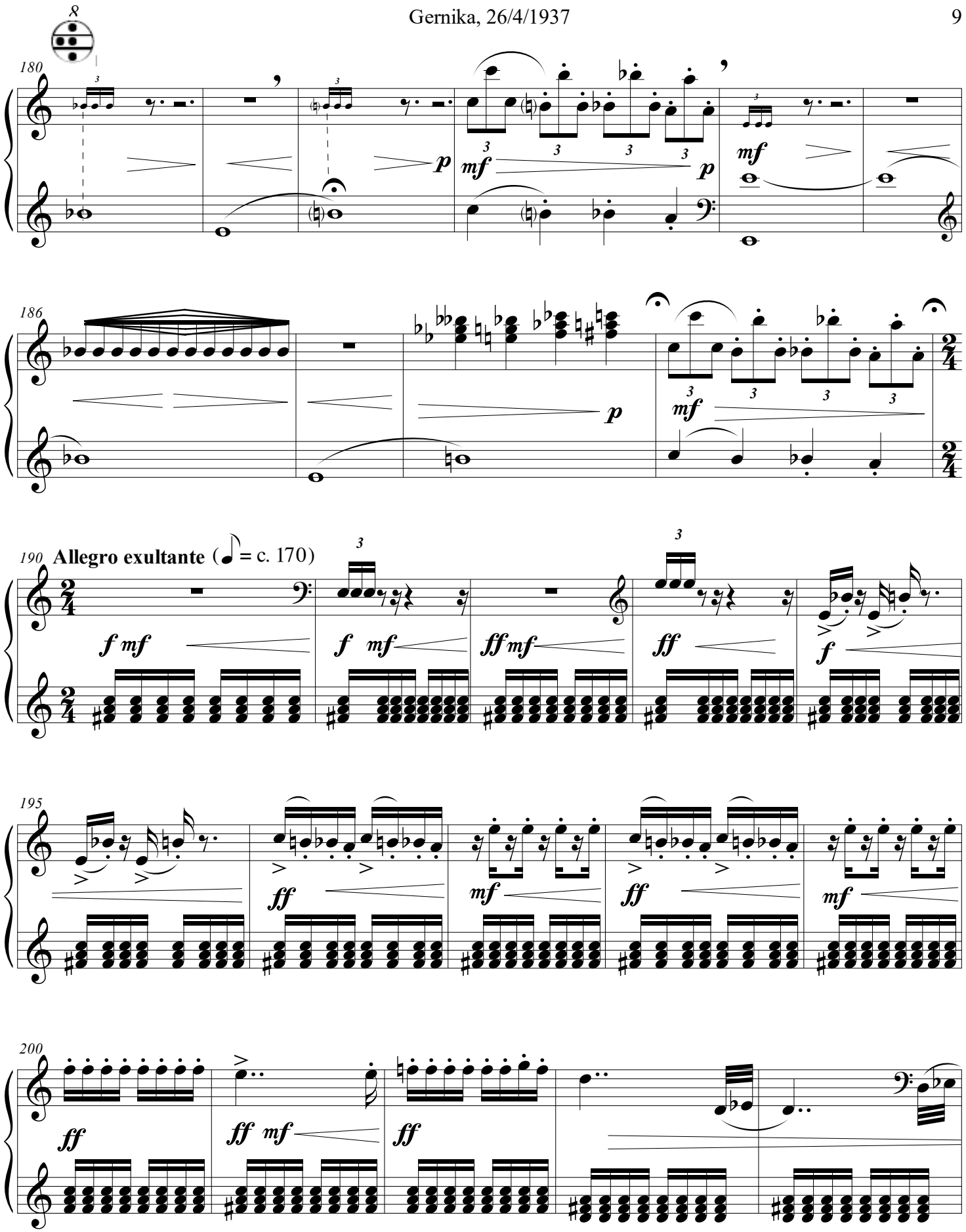
8
180
Acc.
p
mf
p
mf
186
Acc.
p
mf
190
Allegro exultante (♪ = c. 170)
Acc.
f mf
f mf
ff mf
ff
f
195
Acc.
ff
mf
ff
mf
200
Acc.
ff
ff mf
ff

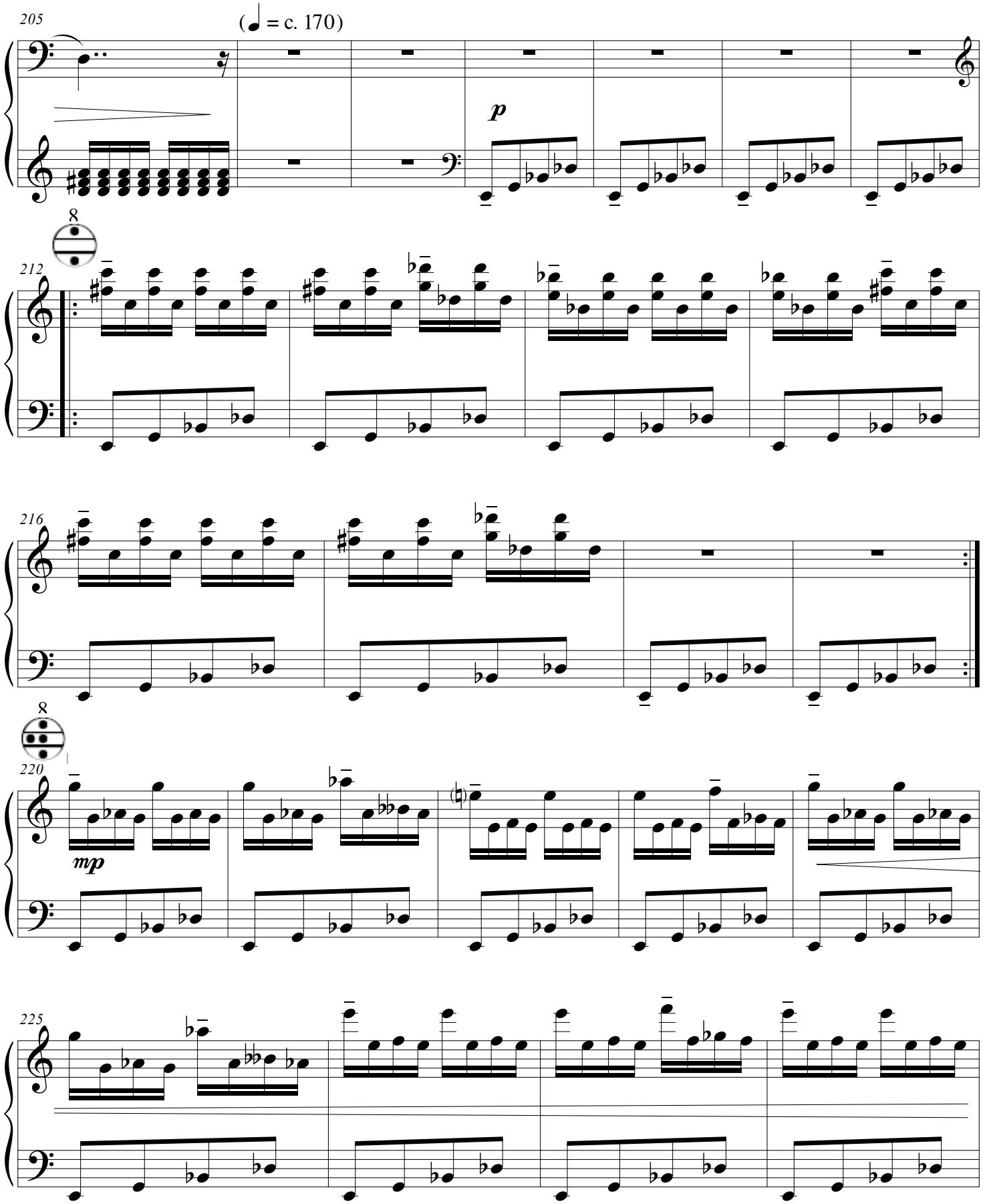
205
(♩ = c. 170)
Acc.
p
212
Acc.
216
Acc.
220
mp
Acc.
225
Acc.

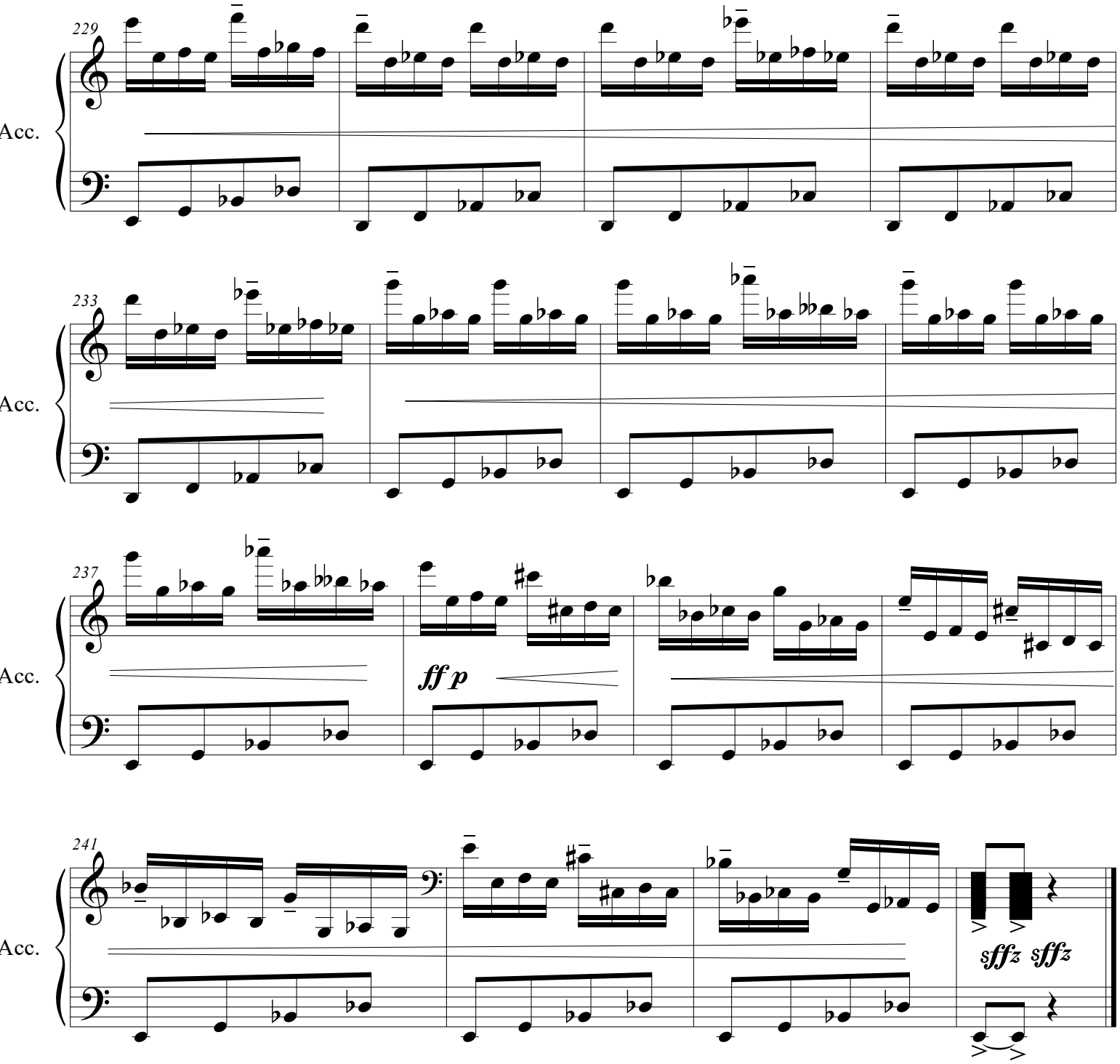
229
Acc.
233
Acc.
237
Acc.
ff p
241
Acc.
sffz sffz

Oboa

Gernika, 26/4/1937

(1994)

for oboe and accordion

Gorka Hermosa
(1976)

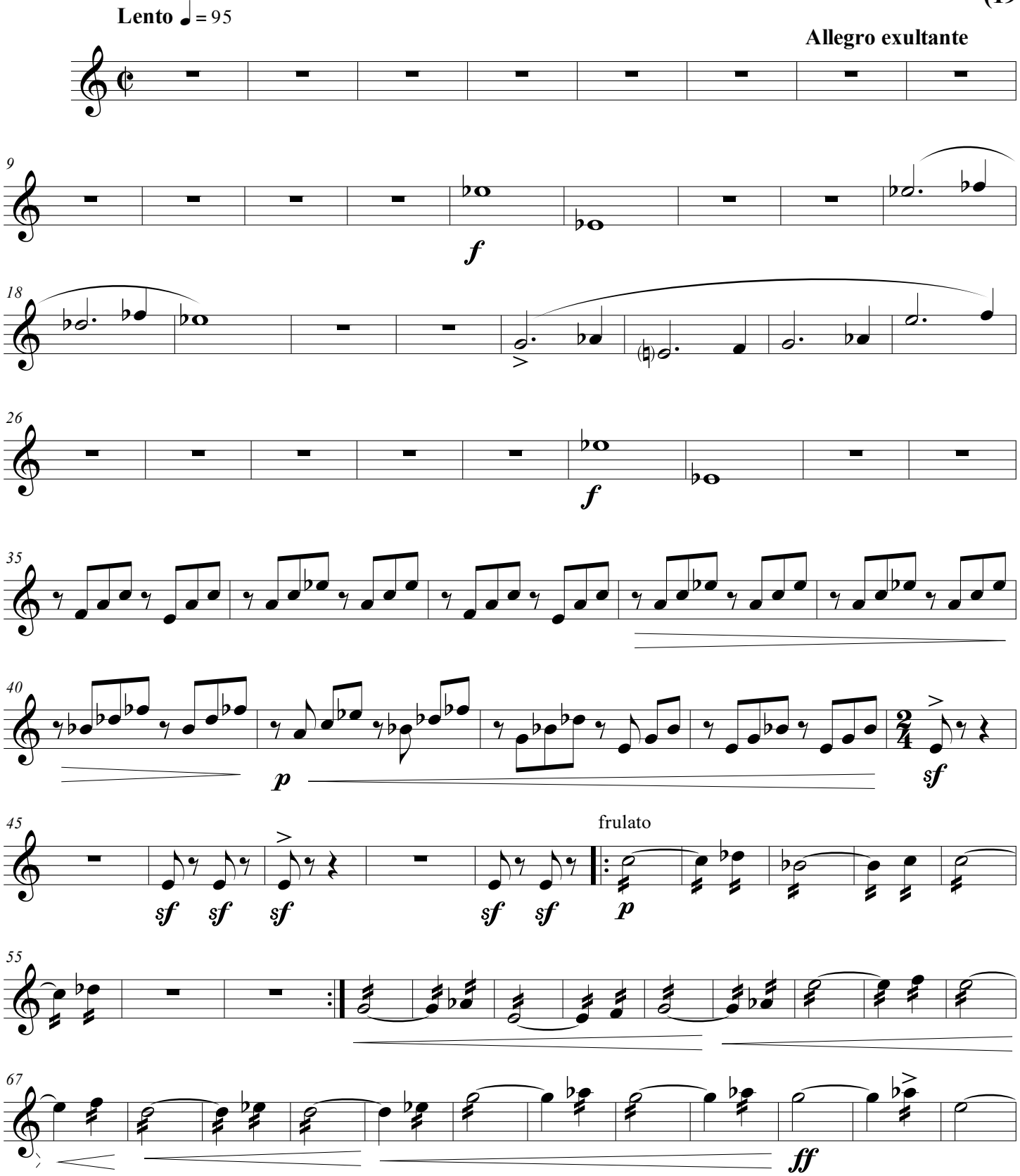

©

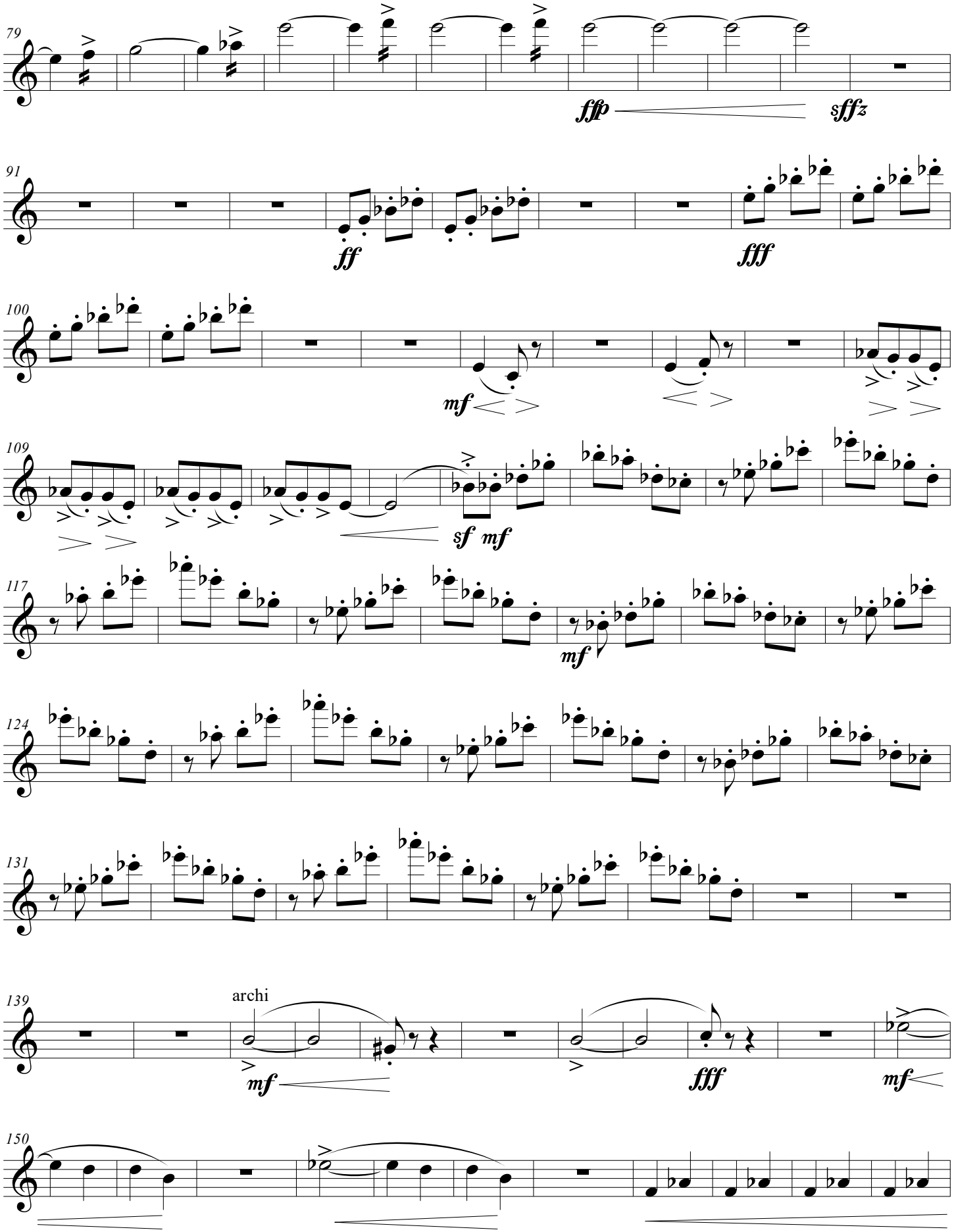
79
ffp
sffz
91
ff
fff
100
mf
109
sf mf
117
mf
124
131
139
archi
mf
fff
mf
150

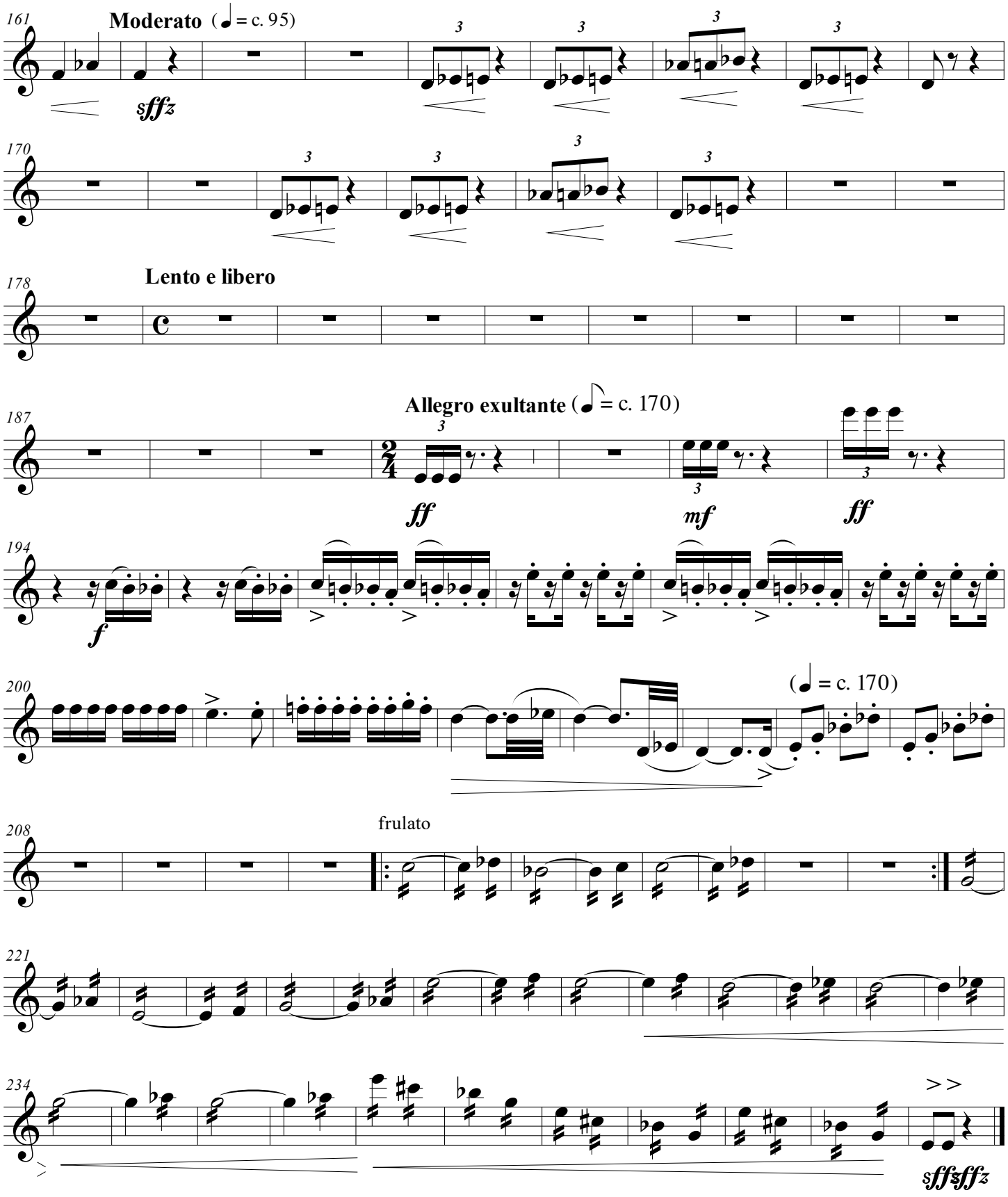
161
Moderato (♩ = c. 95)
sffz
170
178
Lento e libero
187
Allegro exultante (♩ = c. 170)
ff
mf
ff
194
f
200
(♩ = c. 170)
208
frulato
221
234
sffsffz